

MORTGAGE SURVEY

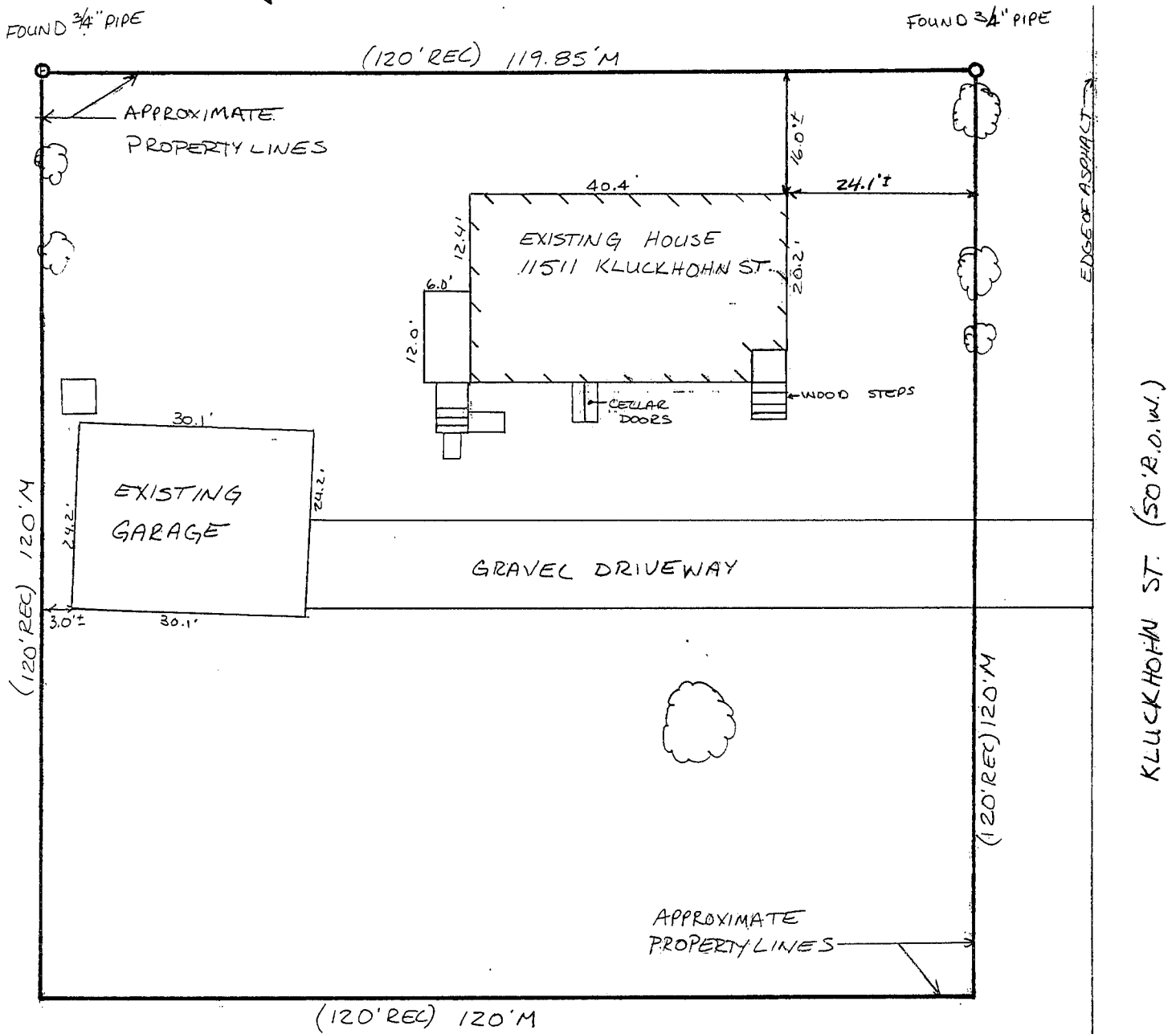

SCALE: 1"=20'

MAY 24 1993



David F. Burbach
 DAVID F. BURBACH
 S-2019
 REGISTERED LAND SURVEYOR
 FEBRUARY 8, 1993

D. F. BURBACH MUNICIPAL & CIVIL ENGINEERS

24

LEGAL DESCRIPTION:

Beginning at the Southeast corner of Lot 13 in Block 2 of Smith's Addition to the Village of Stitzer in said Grant Co., Wis.; thence run South along the West boundary line of the public highway 198 feet to the place of beginning of the lands and premises hereby conveyed; thence West 120 feet; thence South 120 feet; thence East 120 feet to the public highway; thence North along the West boundary of the public highway 120 feet to the place of beginning.

SURVEYOR'S NOTE:

As clients of Burbach Municipal & Civil Engineers, I/we request that the inspection be made according to the following specifications:

- 1). Only enough work be performed to satisfy the requirements of the lending institution.
- 2). Only recorded (Deed) distances and bearings be shown.

It is specifically intended to exempt this inspection from the requirements of A-E 7.03, A-E 7.05(2), (3), and (4) and A-E 7.06 of the Wisconsin Administrative Code, and is so stated and agreed to as required by A-E 7.01(2).

Jan Wmzek

Dated February 8, 1993

CERTIFICATE: I hereby certify that I have inspected the above described parcel and that the above map is a true representation thereof and shows the approximate location of the parcel, its recorded exterior boundaries, the location of all visible roadways and encroachments, if any. This inspection is made for the use of the purchasers' mortgage institution and is valid for one-half year from the date hereof. I further certify that such inspection and the representation thereof hereon are true and correct to the best of my knowledge and belief.

David F. Burbach

David F. Burbach
S-2019
Registered Land Surveyor
February 8, 1993



D. F. BURBACH MUNICIPAL & CIVIL ENGINEERS