

MORTGAGE SURVEY

MAY 24 1999

SCALE: 1" = 30'

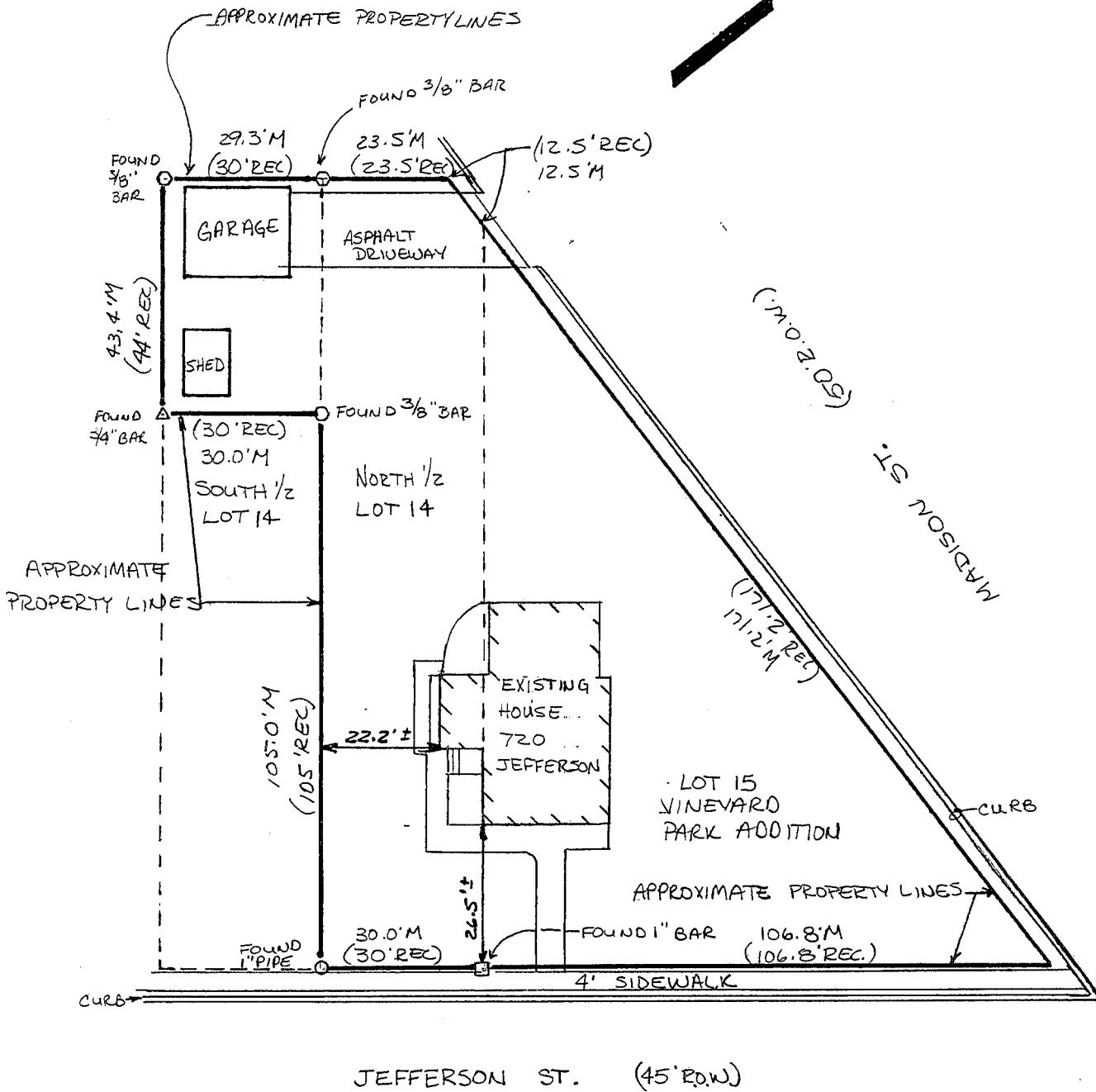

David F. Burbach
 DAVID F. BURBACH
 S-2019
 REGISTERED LAND SURVEYOR
 FEBRUARY 3, 1993

D. F. BURBACH MUNICIPAL & CIVIL ENGINEERS

24

LEGAL DESCRIPTION:

The North Half (N.1/2) of Lot Fourteen (14); the West Forty Four (44) feet of the the South Half (S.1/2) of Lot Fourteen (14); and all of Lot Fifteen (15), in Block One (1) of Vineyard Park Addition to the City of Platteville, Grant County, Wisconsin, according to the recorded map or plat thereof.

SURVEYOR'S NOTE:

As clients of Burbach Municipal & Civil Engineers, I/we request that the inspection be made according to the following specifications:

- 1). Only enough work be performed to satisfy the requirements of the lending institution.
- 2). Only recorded (Deed) distances and bearings be shown.

It is specifically intended to exempt this inspection from the requirements of A-E 7.03, A-E 7.05(2), (3), and (4) and A-E 7.06 of the Wisconsin Administrative Code, and is so stated and agreed to as required by A-E 7.01(2).

Jean Wanzek

Dated February 2, 1993

CERTIFICATE: I hereby certify that I have inspected the above described parcel and that the above map is a true representation thereof and shows the approximate location of the parcel, its recorded exterior boundaries, the location of all visible roadways and encroachments, if any. This inspection is made for the use of the purchasers' mortgage institution and is valid for one-half year from the date hereof. I further certify that such inspection and the representation thereof hereon are true and correct to the best of my knowledge and belief.

David F. Burbach

David F. Burbach
S-2019
Registered Land Surveyor
February 2, 1993



D. F. BURBACH MUNICIPAL & CIVIL ENGINEERS