

MORTGAGE SURVEY

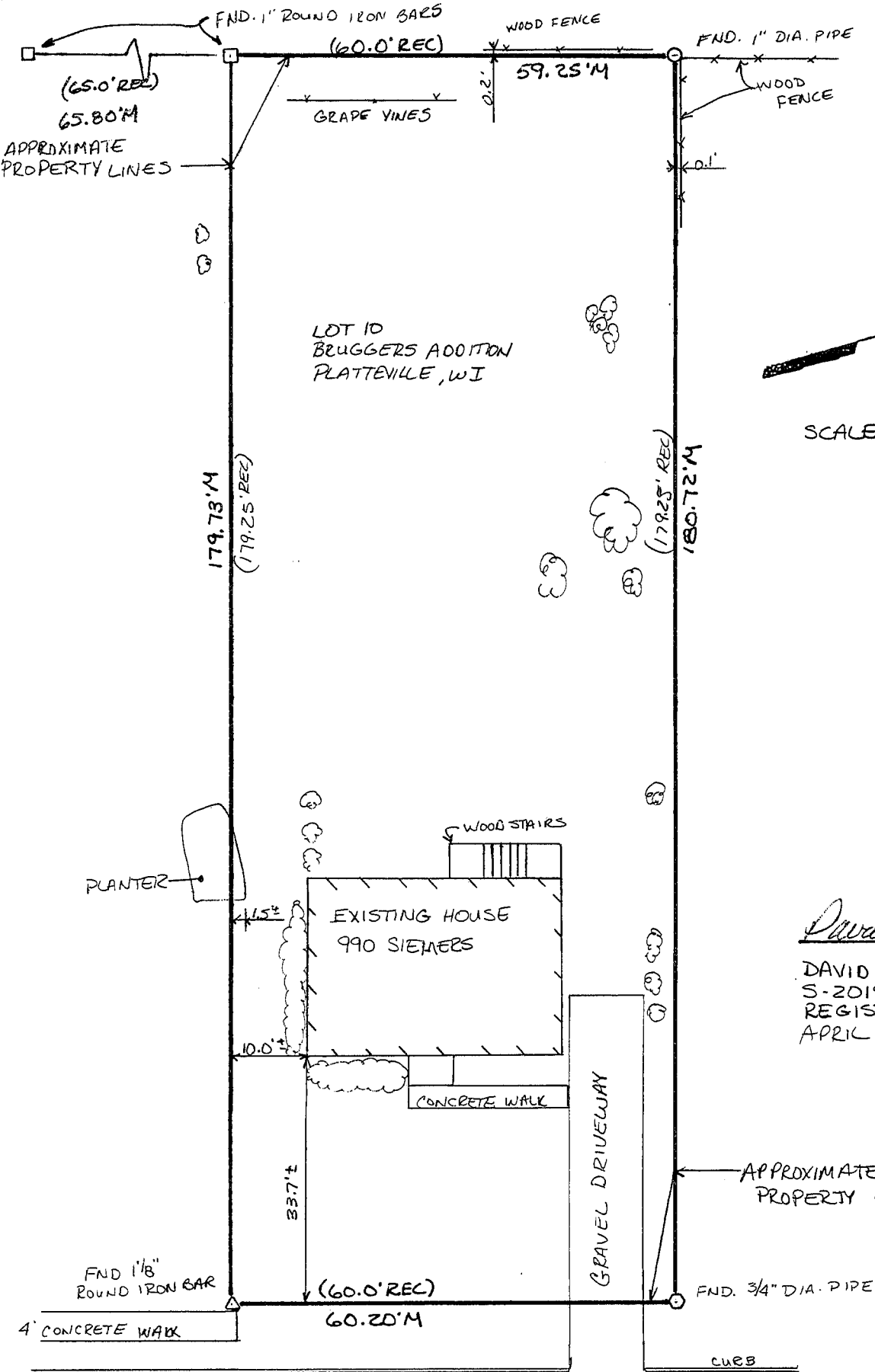

MAY 24 1993

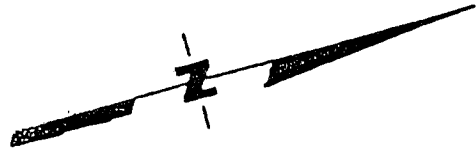

SCALE: 1" = 20'

David F. Burbach

DAVID F. BURBACH
 S-2019
 REGISTERED LAND SURVEYOR
 APRIL 19, 1993



SIEMERS STREET

8E

LEGAL DESCRIPTION:

Lot 10 of Brugger's Addition to the City of Platteville, Grant Co., Wis., according to the recorded map or plat thereof.

SURVEYOR'S NOTE:

As clients of Burbach Municipal & Civil Engineers, I/we request that the inspection be made according to the following specifications:

- 1). Only enough work be performed to satisfy the requirements of the lending institution.
- 2). Only recorded (Deed) distances and bearings be shown.

It is specifically intended to exempt this inspection from the requirements of A-E 7.03, A-E 7.05(2), (3), and (4) and A-E 7.06 of the Wisconsin Administrative Code, and is so stated and agreed to as required by A-E 7.01(2).

Mark A. Stead

Dated April 9, 1993

CERTIFICATE: I hereby certify that I have inspected the above described parcel and that the above map is a true representation thereof and shows the approximate location of the parcel, its recorded exterior boundaries, the location of all visible roadways and encroachments, if any. This inspection is made for the use of the purchasers' mortgage institution and is valid for one-half year from the date hereof. I further certify that such inspection and the representation thereof hereon are true and correct to the best of my knowledge and belief.

David F. Burbach

David F. Burbach
S-2019
Registered Land Surveyor
April 19, 1993

