

MORTGAGE SURVEY

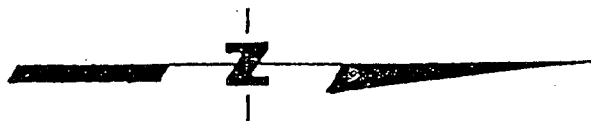

SCALE: 1" = 20'

MAY 24 1993

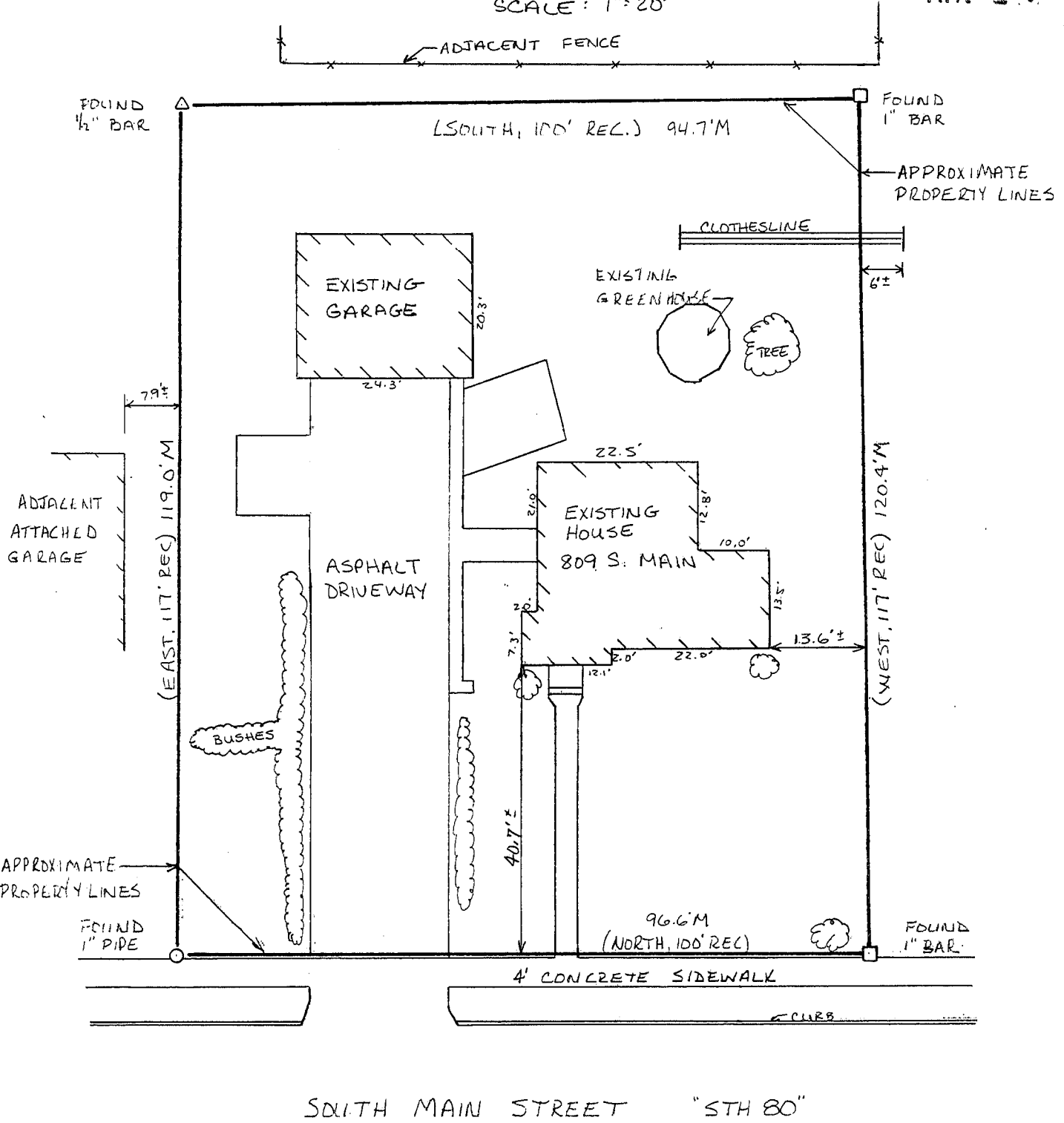

David F. Burbach
 DAVID F. BURBACH
 S-2019
 REGISTERED LAND SURVEYOR
 MARCH 26, 1993

D. F. BURBACH MUNICIPAL & CIVIL ENGINEERS

7E

LEGAL DESCRIPTION:

Commencing at a point 500.0 feet south of the southeast corner of block 1 of Clemens Addition to the Village (now City) of Cuba City, Grant Co., Wis.; thence run west 117 feet; thence south 100 feet; thence east 117 feet; thence north 100 feet to the place of beginning.

SURVEYOR'S NOTE:

As clients of Burbach Municipal & Civil Engineers, I/we request that the inspection be made according to the following specifications:

1). Only enough work be performed to satisfy the requirements of the lending institution.

2). Only recorded (Deed) distances and bearings be shown.

It is specifically intended to exempt this inspection from the requirements of A-E 7.03, A-E 7.05(2), (3), and (4) and A-E 7.06 of the Wisconsin Administrative Code, and is so stated and agreed to as required by A-E 7.01(2).

Jean Wamerszk

Dated March 26, 1992

CERTIFICATE: I hereby certify that I have inspected the above described parcel and that the above map is a true representation thereof and shows the approximate location of the parcel, its recorded exterior boundaries, the location of all visible roadways and encroachments, if any. This inspection is made for the use of the purchasers' mortgage institution and is valid for one-half year from the date hereof. I further certify that such inspection and the representation thereof hereon are true and correct to the best of my knowledge and belief.

David F. Burbach

David F. Burbach
S-2019
Registered Land Surveyor
March 26, 1993

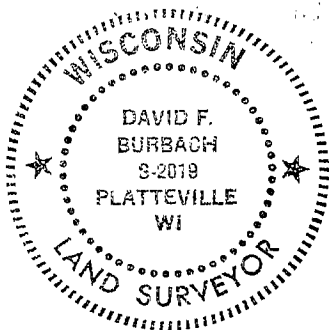

BURBACH MUNICIPAL & CIVIL ENGINEERS