

# MORTGAGE SURVEY

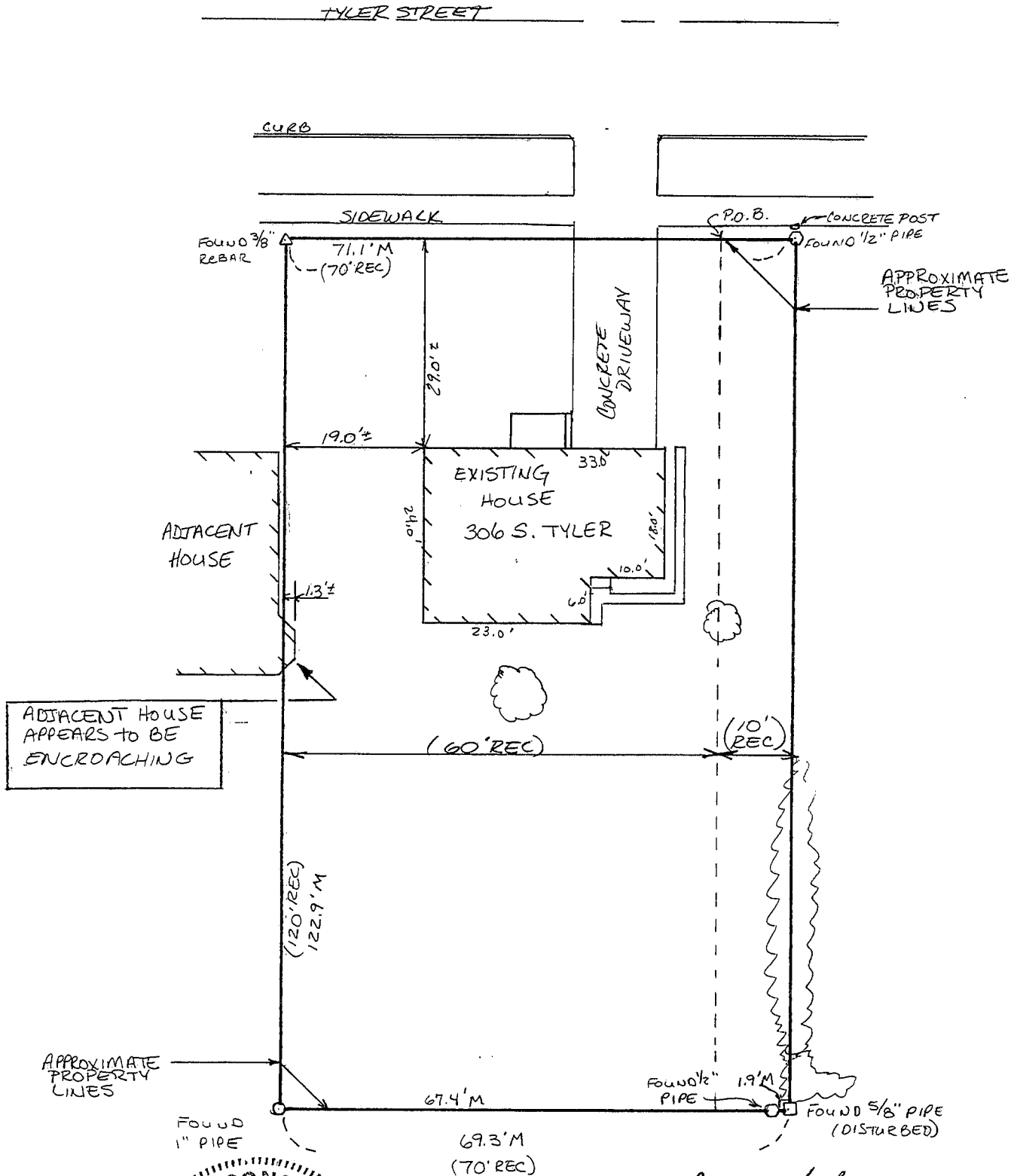

MAY 24 1993

SCALE: 1"=20'



*David F. Burbach*

DAVID F. BURBACH

S-2019

REGISTERED LAND SURVEYOR

DECEMBER 16, 1992

D. F. BURBACH MUNICIPAL & CIVIL ENGINEERS

DE  
DETAILED DESCRIPTION:

PARCEL 1: Commencing at a point on Harrison Street in the City of Lancaster, in said County, where the South line of Walnut Street crosses the center of said Harrison Street (which point is 112 1/2 feet South of the Northeast corner of the Southeast Quarter (SE 1/4) of the Southwest Quarter (SW 1/4) of Section 3, Town Four (4) North, Range Three (3) West in said County) thence West 290 feet to the place of beginning of the tract to be described, thence running South 60 feet, thence East 130 feet, thence North 60 feet, thence West 130 feet to the place of beginning, excepting 10 feet off the East end for an alley.

PARCEL 2: Commencing at a point on Harrison Street in the City of Lancaster in said Grant County, where the South line of Walnut Street crosses the center of said Harrison Street (which point is 112 1/2 feet South of the Northeast corner of the Southeast Quarter (SE 1/4) of the Southwest Quarter (SW 1/4) of Section 3, Town Four (4) North, Range Three (3) West, in said County), thence West 290 feet to the place of beginning of the tract to be described, thence running North 10 feet; thence East 120 feet, thence South 10 feet, thence West along the North line of the certain tract conveyed by James T. Webb to Christina Gerlach by deed recorded in the office of the Register of Deeds of said County, in "229-132", 120 feet to the place of beginning.

PARCEL 1 is described for assessment purposes as part of Lot 1D, Block 47, of the 1933 Assessment Plat of the City of Lancaster.

PARCEL 2 is described for assessment purposes as part of Lot 2, Block 44, of the 1933 Assessment Plat of the City of Lancaster.

SURVEYOR'S NOTE:

As clients of Burbach Municipal & Civil Engineers, I/we request that the inspection be made according to the following specifications:

- 1). Only enough work be performed to satisfy the requirements of the lending institution.
- 2). Only recorded (Deed) distances and bearings be shown.

It is specifically intended to exempt this inspection from the requirements of A-E 7.03, A-E 7.05(2), (3), and (4) and A-E 7.06 of the Wisconsin Administrative Code, and is so stated and agreed to as required by A-E 7.01(2).

*Jessica Prohaska*

Dated December 16, 1992

CERTIFICATE: I hereby certify that I have inspected the above described parcel and that the above map is a true representation thereof and shows the approximate location of the parcel, its recorded exterior boundaries, the location of all visible roadways and encroachments, if any. This inspection is made for the use of the purchasers' mortgage institution and is valid for one-half year from the date hereof. I further certify that such inspection and the representation thereof hereon are true and correct to the best of my knowledge and belief.

*David F. Burbach*

David F. Burbach  
S-2019  
Registered Land Surveyor  
December 16, 1992

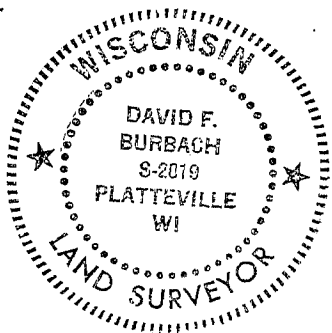

**D. F. BURBACH MUNICIPAL & CIVIL ENGINEERS**