

Sec 36, T3N, R3W

34

MORTGAGE SURVEY

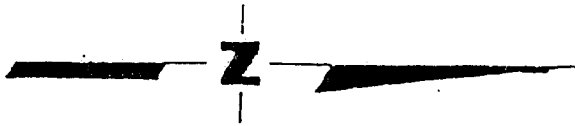

SCALE: 1"=20'

MAY 24 1993

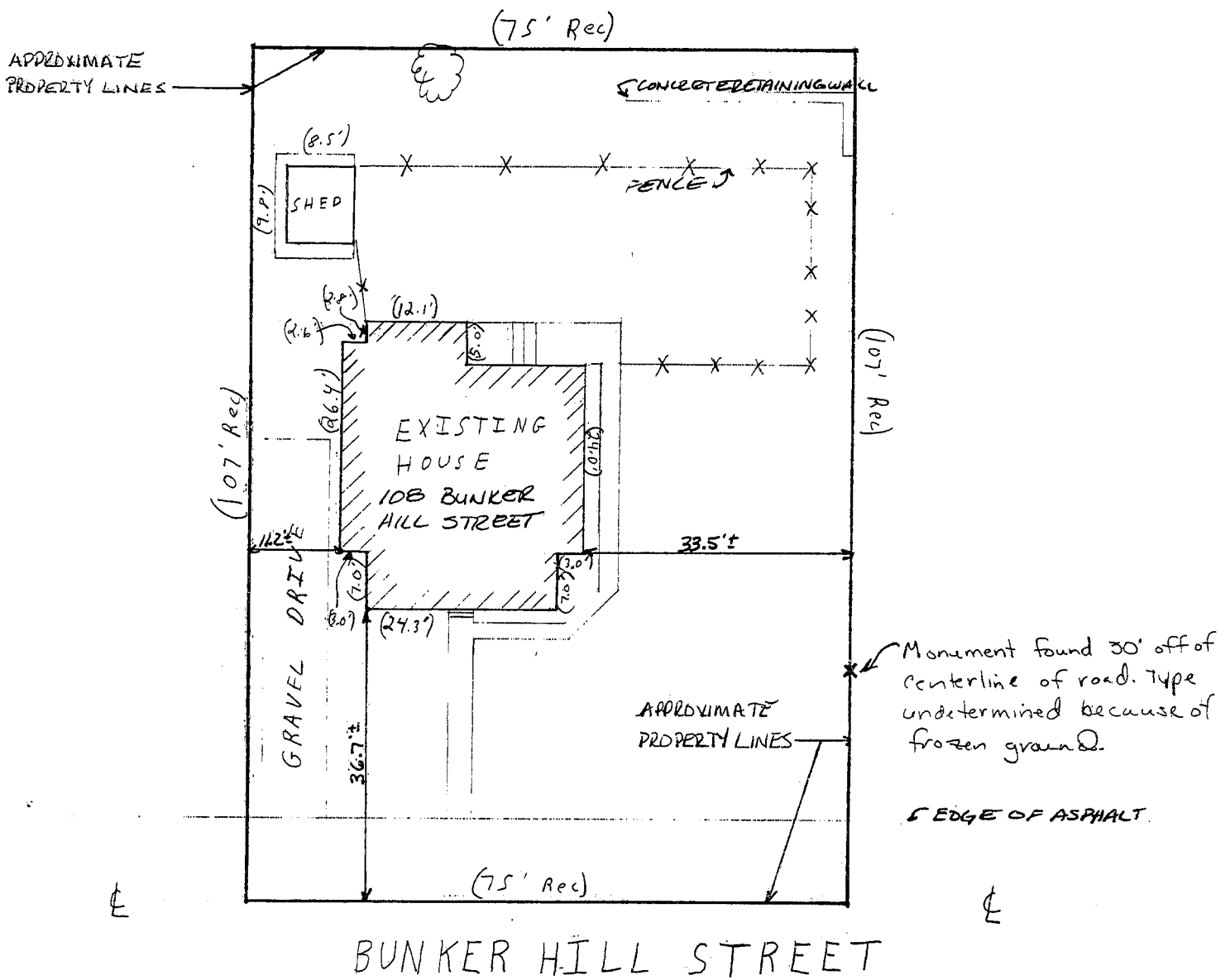

David F. Burbach
 DAVID F. BURBACH
 S-2019
 REGISTERED LAND SURVEYOR
 FEBRUARY 17, 1993

D. F. BURBACH MUNICIPAL & CIVIL ENGINEERS

4E

LEGAL DESCRIPTION:

A parcel of land located in the North Half (N 1/2) of the Northwest Quarter (NW 1/4) of the Southwest Quarter (SW 1/4) of Section 36, Township Three (3) North, Range Three (3) West of the 4th P.M., Grant County, WI, described as follows: A piece or parcel of land out of the Northwest corner of a tract of land described as follows: A strip of land 8 rods wide North and South off of the South side of the North Half (N 1/2) of the South Half (S 1/2) of the North Half (N 1/2) of the Northwest Quarter (NW 1/4) of the Southwest Quarter (SW 1/4) of said Section 36. The tract being more fully described as follows: Commencing at the Northwest corner of the above described tract of land; thence South along the public highway 75 feet; thence East on a line parallel with the North line of the above described tract 107 feet; thence North on a line parallel with the public highway 75 feet to the North line of the above described tract; thence West 107 feet to the place of beginning.

SURVEYOR'S NOTE:

As clients of Burbach Municipal & Civil Engineers, I/we request that the inspection be made according to the following specifications:

- 1). Only enough work be performed to satisfy the requirements of the lending institution.
- 2). Only recorded (Deed) distances and bearings be shown.

It is specifically intended to exempt this inspection from the requirements of A-E 7.03, A-E 7.05(2), (3), and (4) and A-E 7.06 of the Wisconsin Administrative Code, and is so stated and agreed to as required by A-E 7.01(2).

David F. Burbach

Dated February 10, 1993

CERTIFICATE: I hereby certify that I have inspected the above described parcel and that the above map is a true representation thereof and shows the approximate location of the parcel, its recorded exterior boundaries, the location of all visible roadways and encroachments, if any. This inspection is made for the use of the purchasers' mortgage institution and is valid for one-half year from the date hereof. I further certify that such inspection and the representation thereof hereon are true and correct to the best of my knowledge and belief.

David F. Burbach

David F. Burbach
S-2019
Registered Land Surveyor
February 10, 1993

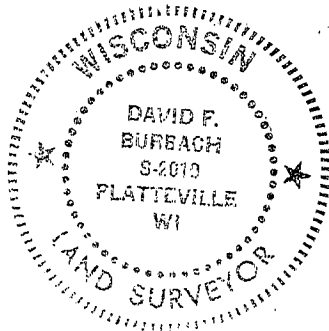

D. F. BURBACH MUNICIPAL & CIVIL ENGINEERS