

MORTGAGE SURVEY

MAY 24 1993

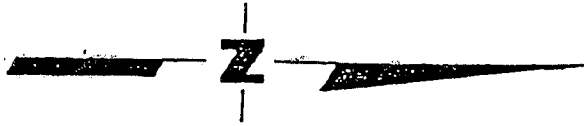

SCALE: 1" = 20'

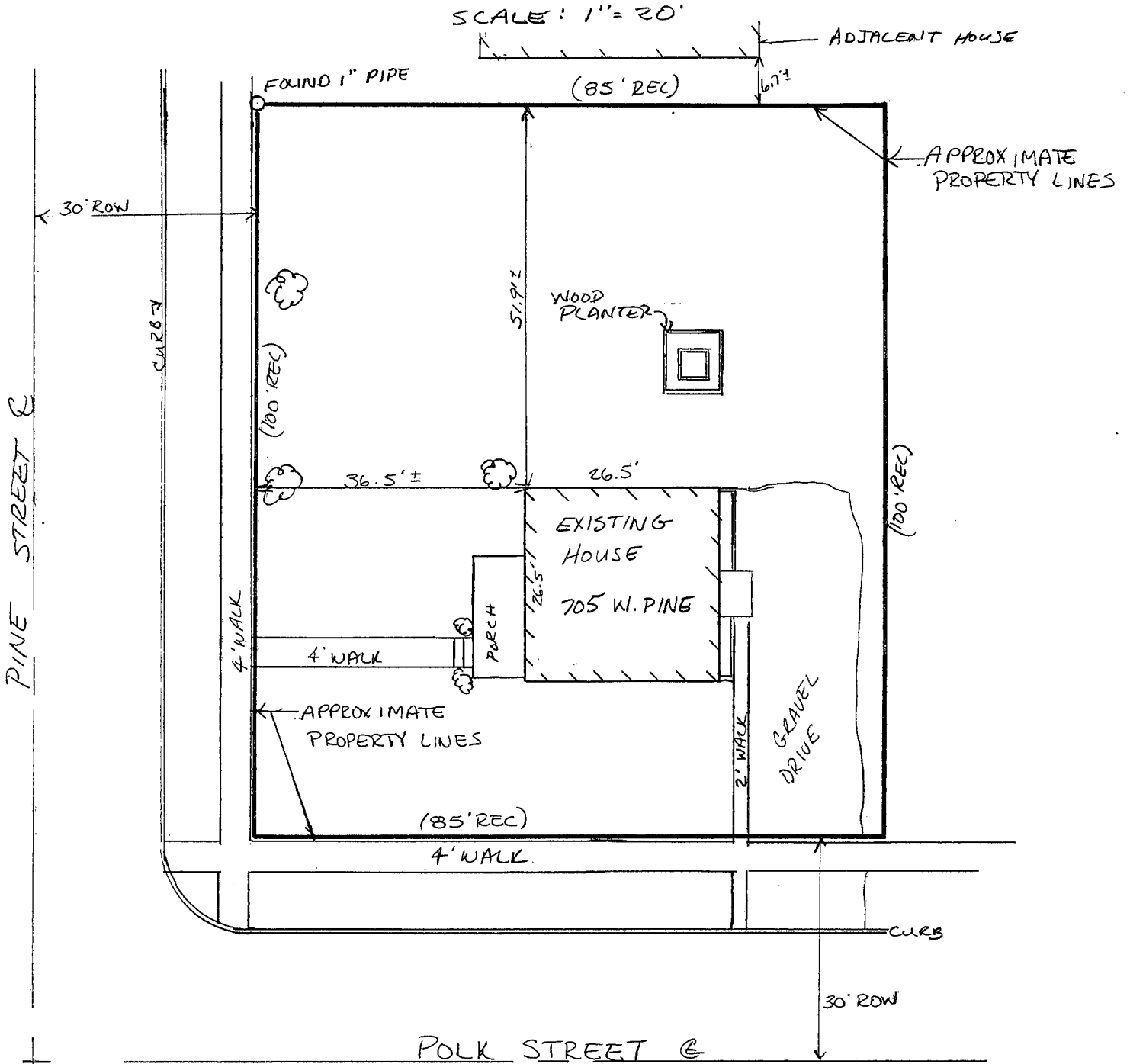

David F. Burbach

DAVID F. BURBACH
S-2019
REGISTERED LAND SURVEYOR
APRIL 2, 1993

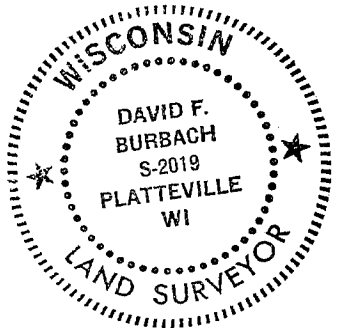

EE

LEGAL DESCRIPTION:

Commence at a point 426 feet North and 670 feet West of the Southeast corner of the N.W. 1/4 of Section 3, T 4 N, R 3 W, of the 4th P.M., City of Lancaster, Grant County, Wisconsin; thence North 85 feet; thence West 100 feet; thence South 85 feet; thence East 100 feet to the place of beginning. Said lands are also described as part of Lot 2, Block 6 of the Assessment Plat of the City of Lancaster, Grant County, Wisconsin.

SURVEYOR'S NOTE:

As clients of Burbach Municipal & Civil Engineers, I/we request that the inspection be made according to the following specifications:

- 1). Only enough work be performed to satisfy the requirements of the lending institution.
- 2). Only recorded (Deed) distances and bearings be shown.

It is specifically intended to exempt this inspection from the requirements of A-E 7.03, A-E 7.05(2), (3), and (4) and A-E 7.06 of the Wisconsin Administrative Code, and is so stated and agreed to as required by A-E 7.01(2).

Mauro A. Stead Dated April 8, 1993

CERTIFICATE: I hereby certify that I have inspected the above described parcel and that the above map is a true representation thereof and shows the approximate location of the parcel, its recorded exterior boundaries, the location of all visible roadways and encroachments, if any. This inspection is made for the use of the purchasers' mortgage institution and is valid for one-half year from the date hereof. I further certify that such inspection and the representation thereof hereon are true and correct to the best of my knowledge and belief.

David F. Burbach
 David F. Burbach
 S-2019
 Registered Land Surveyor
 April 8, 1993

