

# SURVEY PLAT

Bearings are referenced to the South line of the SW 1/4 of Section 22, T2N, R2W, Grant County, WI recorded as bearing S 89°49'49"W.

MAY 24 1993



SCALE : 1" = 50'

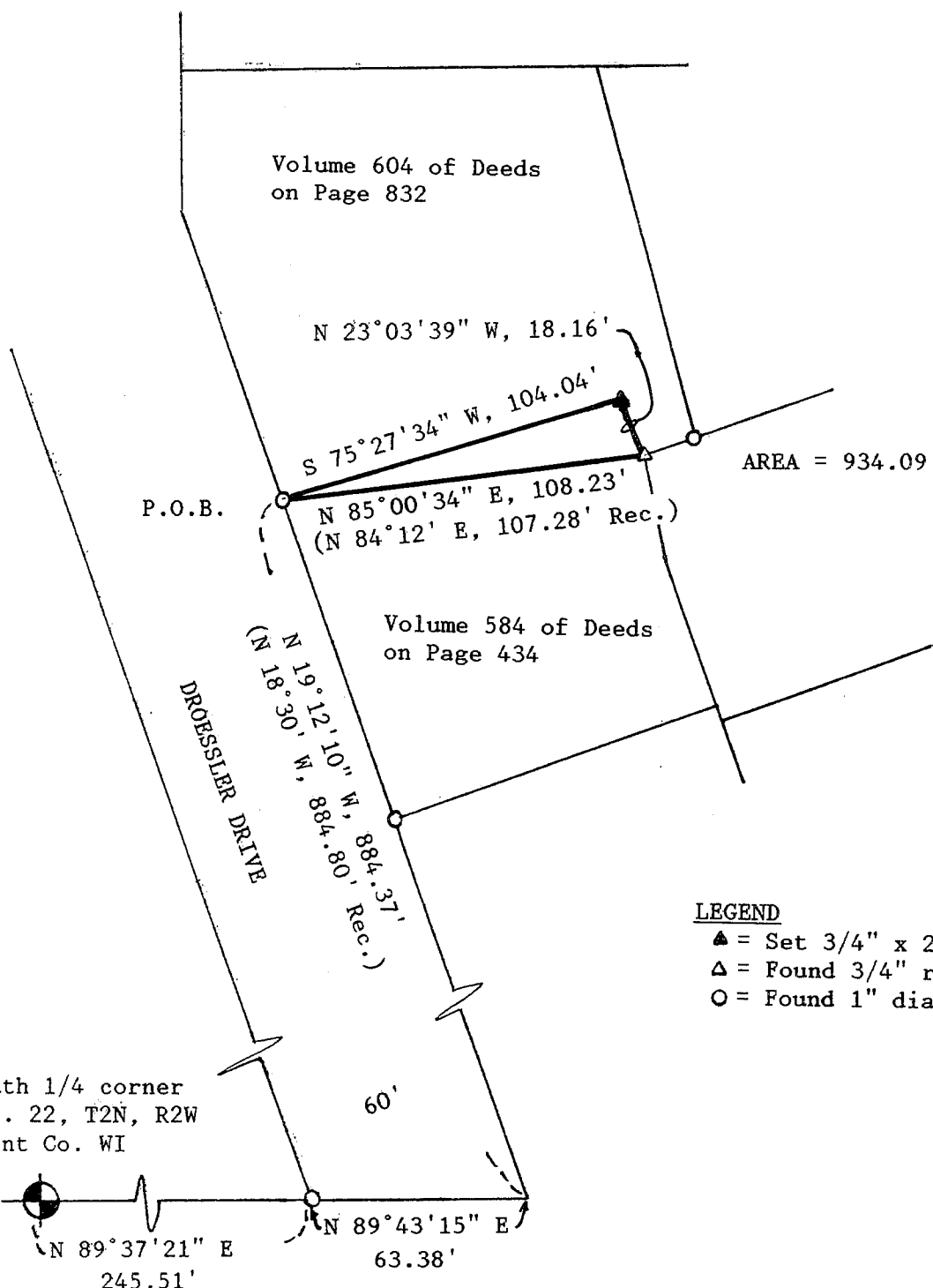

Surveyed For:  
Merv Brenum  
Dickeyville, WI

**LEGEND**

- ▲ = Set 3/4" x 24" round iron bar
- △ = Found 3/4" round iron bar
- = Found 1" dia. pipe



*David F. Burbach*  
 David F. Burbach  
 S-2019  
 Registered Land Surveyor  
 January 19, 1993

28

LEGAL DESCRIPTION

I, David F. Burbach, Registered Land Surveyor, hereby certify that I have surveyed a parcel of land located in the Southwest 1/4 of the Southeast 1/4 of Section 22, T2N, R2W, Village of Dickeyville, Grant County, Wisconsin, described as follows:

Commencing at the Southwest corner of the Southeast 1/4 of said Section 22; thence N 89°37'21" E, 245.51' along the North line Splinter's Subdivision; thence N 89°43'15" E, 63.38' along the North line Splinter's Subdivision to the East line of Droessler Drive; thence N 19°12'10" W, 884.37' along the East line of Droessler Drive to the Northwest corner of a parcel described in Volume 584 of Deeds on Page 434 and to the point of beginning; thence N 85°00'34" E, 108.23' along the North line of said parcel to the Northeast corner of said parcel; thence N 23°03'39" W, 18.16'; thence S 75°27'34" W, 104.04' to the point of beginning.

Said parcel contains 0.0214 Acres and is subject to any and all easements and right-of-ways of record.

I further certify such survey and the representation thereof hereon are true and correct to the best of my knowledge and belief.

*David F. Burbach*  
David F. Burbach  
S-2019  
Registered Land Surveyor  
January 19, 1993

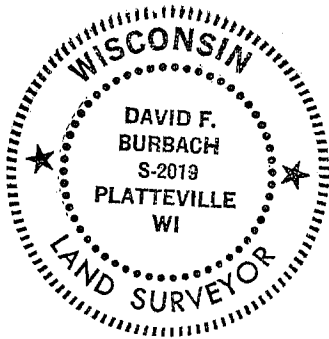

**D. E. BURBACH MUNICIPAL & CIVIL ENGINEERS**