

# MORTGAGE SURVEY

MAY 24 1993

SCALE: 1" = 40'

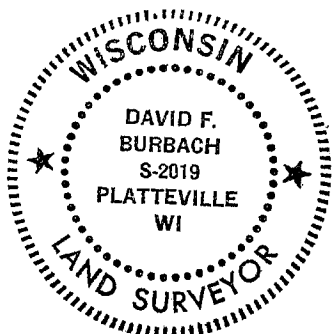
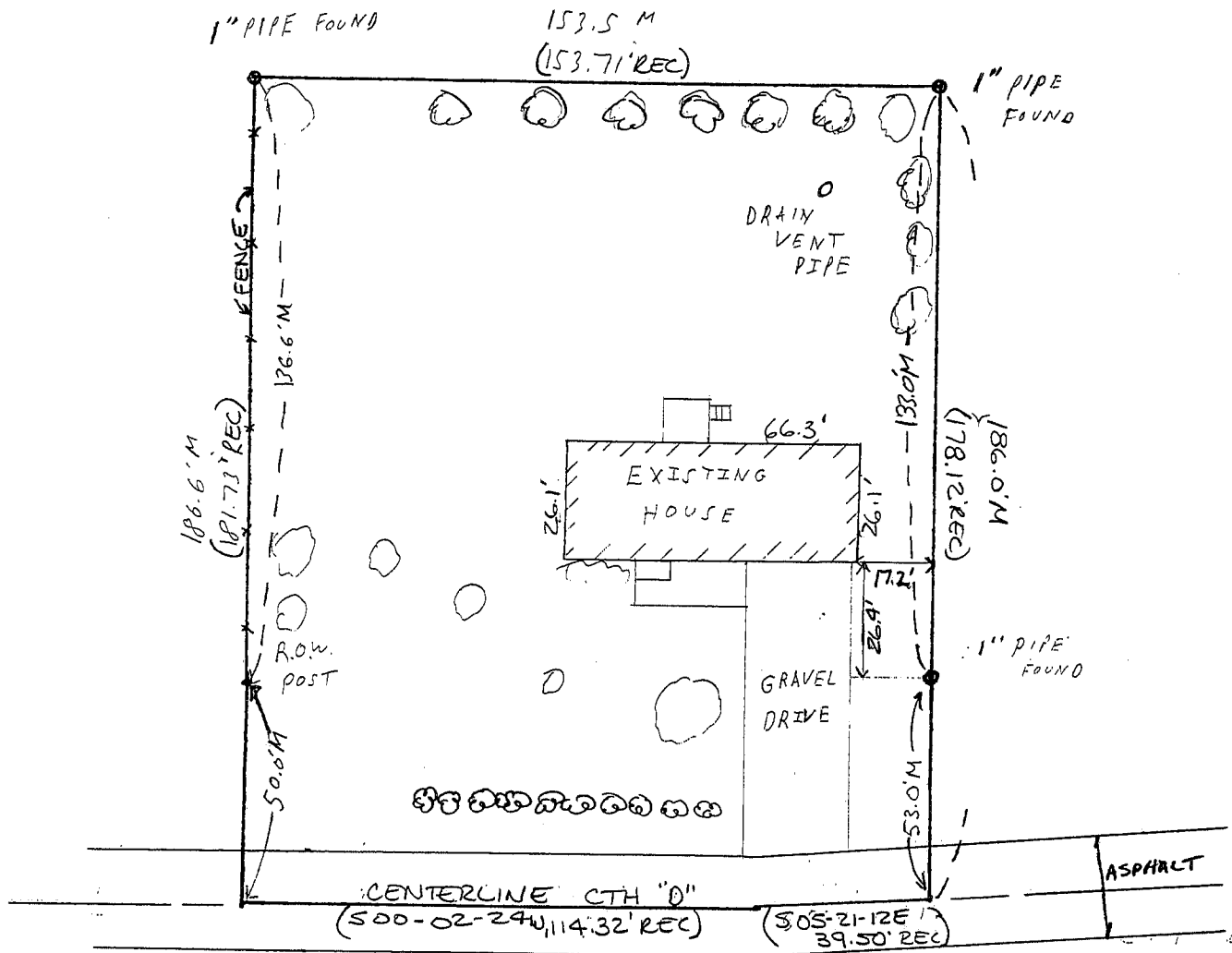
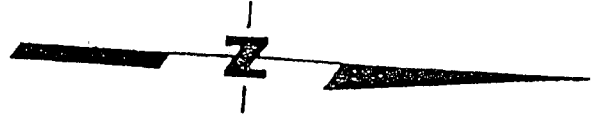

*David F. Burbach*

DAVID F. BURBACH  
S-2019  
REGISTERED LAND SURVEYOR  
MAY 16, 1993

OE

LEGAL DESCRIPTION:

Part of the Northeast Quarter (N.E.1/4) of the Northwest Quarter (N.W.1/4) of Section Ten (10), Township Two (2) North, Range One (1) West of the 4th P.M., Grant County, Wisconsin, described as follows:

Commencing at the Southeast corner of the N.E.1/4 of the N.W.1/4 of Section 10, T2N, R1W, of the 4th P.M., Grant Co., Wis.; thence West 9.55 feet to the centerline of C.T.H. "D", the point of beginning; thence West 181.73 feet; thence North 153.71 feet; thence East 178.12 feet to the centerline of C.T.H. "D"; thence South 05° 21' 17" East 39.56 feet along said centerline; thence South 00° 02' 24" West 114.32 feet along centerline to the point of beginning, containing .64 acres, more or less.

SURVEYOR'S NOTE:

As clients of Burbach Municipal & Civil Engineers, I/we request that the inspection be made according to the following specifications:

- 1). Only enough work be performed to satisfy the requirements of the lending institution.
- 2). Only recorded (Deed) distances and bearings be shown.

It is specifically intended to exempt this inspection from the requirements of A-E 7.03, A-E 7.05(2), (3), and (4) and A-E 7.06 of the Wisconsin Administrative Code, and is so stated and agreed to as required by A-E 7.01(2).

*David F. Burbach*

Dated May 16, 1993

CERTIFICATE: I hereby certify that I have inspected the above described parcel and that the above map is a true representation thereof and shows the approximate location of the parcel, its recorded exterior boundaries, the location of all visible roadways and encroachments, if any. This inspection is made for the use of the purchasers' mortgage institution and is valid for one-half year from the date hereof. I further certify that such inspection and the representation thereof hereon are true and correct to the best of my knowledge and belief.



*David F. Burbach*  
David F. Burbach  
S-2019  
Registered Land Surveyor  
May 16, 1993

**BURBACH MUNICIPAL & CIVIL ENGINEERS**