

Sec 30, T1N, R1W

29

MORTGAGE SURVEY

MAY 24 1988

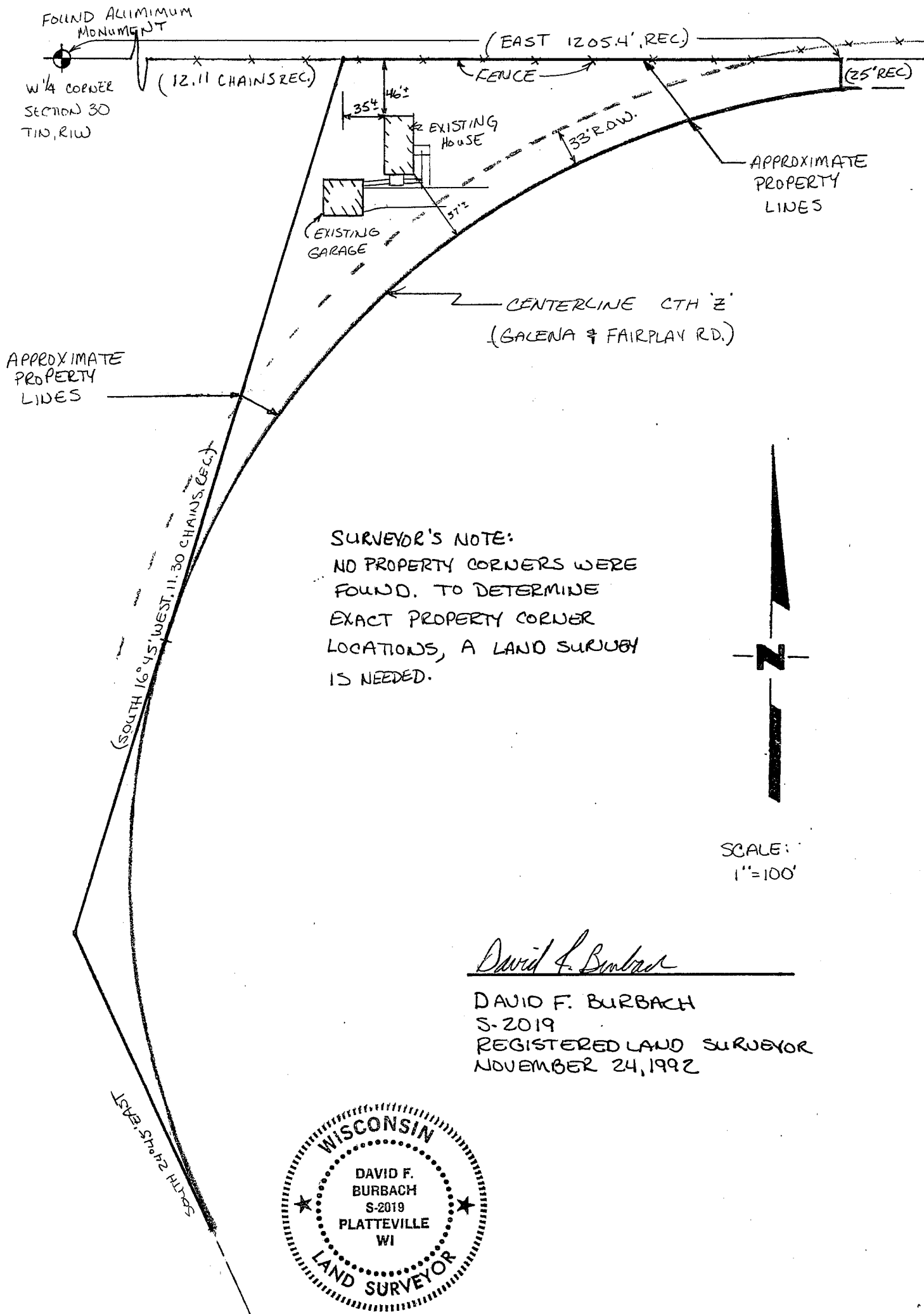

SURVEYOR'S NOTE:
 NO PROPERTY CORNERS WERE
 FOUND. TO DETERMINE
 EXACT PROPERTY CORNER
 LOCATIONS, A LAND SURVEY
 IS NEEDED.



SCALE:
 1"=100'

David F. Burbach

DAVID F. BURBACH
 S-2019
 REGISTERED LAND SURVEYOR
 NOVEMBER 24, 1992



D. F. BURBACH MUNICIPAL & CIVIL ENGINEERS

92

LEGAL DESCRIPTION:

That part of the North West Quarter (N.W.1/4) of the South West Quarter (S.W.1/4) of Section Thirty (30), Township One (1) North, Range One (1) West of the 4th P.M., in Grant County, Wisconsin, described as follows, to-wit: Commencing at a point on the Quarter Section line 12.11 chains East of the Northwest corner of said N.W.1/4 of the S.W.1/4; thence South 16° 45' West 11.30 chains to the center of the Galena and Fairplay road; thence along the center of said road South 24° 45' East, 9 chains, more or less, to the East and West line on the South side of said N.W.1/4 of the S.W.1/4; thence East on said South line 7.09 chains to the Southeast corner of said N.W.1/4 of the S.W.1/4; thence North 20 chains, thence West 8.59 chains to the place of beginning; excepting that part of the above described tract which lies South and East of a line described as follows, to-wit: Beginning at a point 1205.4 feet East and 25 feet South of the West Quarter corner of Section 30, and a tangent to a curve concave to the Southeast, having a radius of 637.3 feet and back tangent South 89° 13' West; thence Southwesterly along the arc of said curve for 1261.5 feet.

SURVEYOR'S NOTE:

As clients of Burbach Municipal & Civil Engineers, I/we request that the inspection be made according to the following specifications:

- 1). Only enough work be performed to satisfy the requirements of the lending institution.
- 2). Only recorded (Deed) distances and bearings be shown.

It is specifically intended to exempt this inspection from the requirements of A-E 7.03, A-E 7.05(2), (3), and (4) and A-E 7.06 of the Wisconsin Administrative Code, and is so stated and agreed to as required by A-E 7.01(2).

Dated November 19, 1992

CERTIFICATE: I hereby certify that I have inspected the above described parcel and that the above map is a true representation thereof and shows the approximate location of the parcel, its recorded exterior boundaries, the location of all visible roadways and encroachments, if any. This inspection is made for the use of the purchasers' mortgage institution and is valid for one-half year from the date hereof. I further certify that such inspection and the representation thereof hereon are true and correct to the best of my knowledge and belief.

David F. Burbach

 David F. Burbach
 S-2019
 Registered Land Surveyor
 November 19, 1992

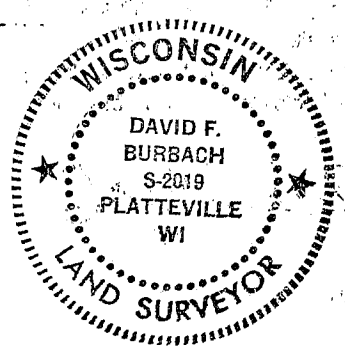

BURBACH MUNICIPAL & CIVIL ENGINEERS