

PLAT OF SURVEY

Town of Jamestown

DD#9 FB#9305

23

- RON & LINDA MARTIN

OF THAT PROPERTY DESCRIBED IN VOL. 551, PAGE 570, GRANT COUNTY REGISTRY, LANCASTER, WISCONSIN.

DESCRIPTION PROVIDED:

LOT NINE (9) OF IHMS ADDITION TO THE VILLAGE OF KIELER, GRANT COUNTY, WISCONSIN, ACCORDING TO THE RECORDED MAP AND PLAT THEREOF; EXCEPT THEREFROM THE WESTERLY 103 FEET OF SAID LOT AND SUBJECT TO EASEMENT FOR USE OF TILE OVERFLOW LINE RUNNING THROUGH SAID PROPERTY.

SURVEYOR'S CERTIFICATE: I, LARRY L. AUSTIN, REGISTERED WISCONSIN LAND SURVEYOR, DO HEREBY CERTIFY THAT I HAVE SURVEYED, MAPPED, AND MONUMENTED THE EXTERIOR BOUNDARIES OF THAT PROPERTY DESCRIBED ABOVE UNDER THE DIRECTION OF LINDA MARTIN OF KIELER, AND TO THE BEST OF MY KNOWLEDGE AND BELIEF, THIS PLAT IS AN ACCURATE REPRESENTATION THEREOF.

Larry L. Austin
LARRY L. AUSTIN
LARRY AUSTIN ENGINEERING
RT. 2
LANCASTER, WI. 53813
PHONE: (608) 723-6363

2/25/93
DATE
REV. 3/5/93 NOTE #2
LAH

BEARING REFERENCE: FOR PURPOSES OF THIS SURVEY, BEARINGS ARE REFERENCED TO THE NORTH LINE OF LOT 9 OF IHMS ADDITION, WHICH IS ASSUMED TO BEAR N 87° 57' 01" E.

NOTE 1: "TILE OVERFLOW EASEMENT" NOT LOCATED BY THIS SURVEY.

NOTE 2: NO ABSTRACT FURNISHED FOR THIS SURVEY

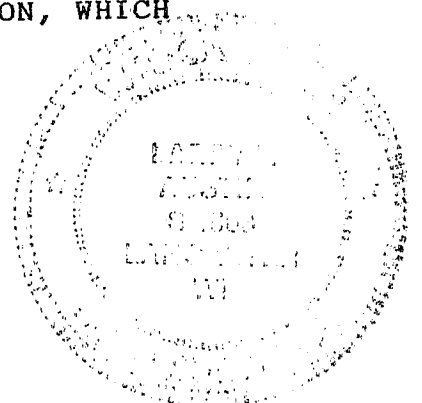

MAR 30 1993

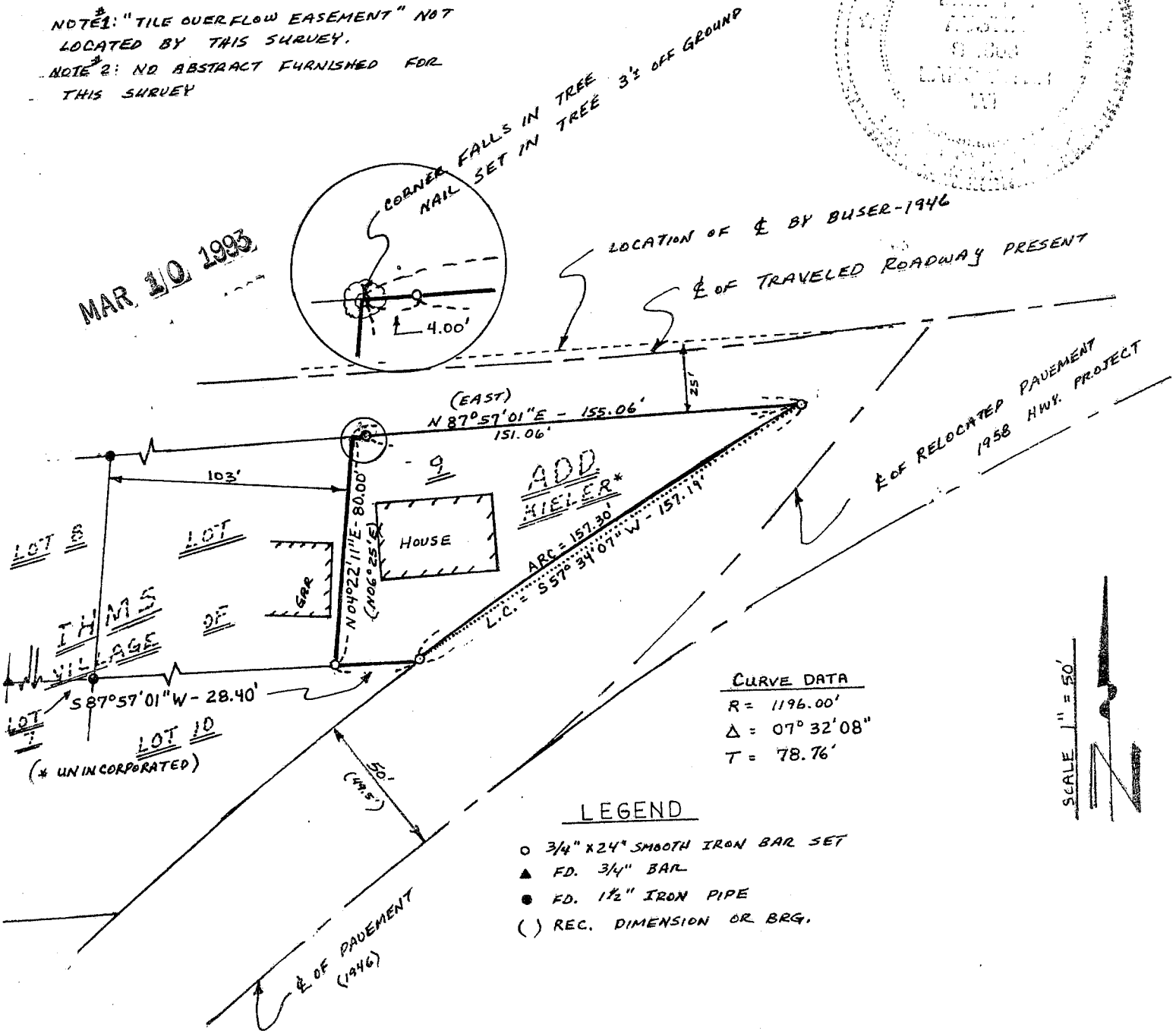

CURVE DATA	
R =	1196.00'
Δ =	07° 32' 08"
T =	78.76'

LEGEND

- 3/4" x 24" SMOOTH IRON BAR SET
- ▲ FD. 3/4" BAR
- FD. 1 1/2" IRON PIPE
- () REC. DIMENSION OR BRG.

