

SURVEY PLAT

Sec 15, T4N, R6W

PAT KETCHUM

SHEET 1 of 1

20

LEGEND

- 3/4" x 24" SOLID SMOOTH BAR SET
- 1" IRON PIPE FOUND
- *** EXISTING FENCE
- ▲ 3" ANGLE IRON FOUND
- 1 3/4" IRON PIPE FOUND



SCALE 1" = 30'

MAR 10 1993

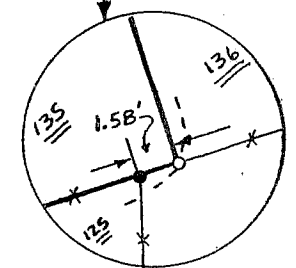
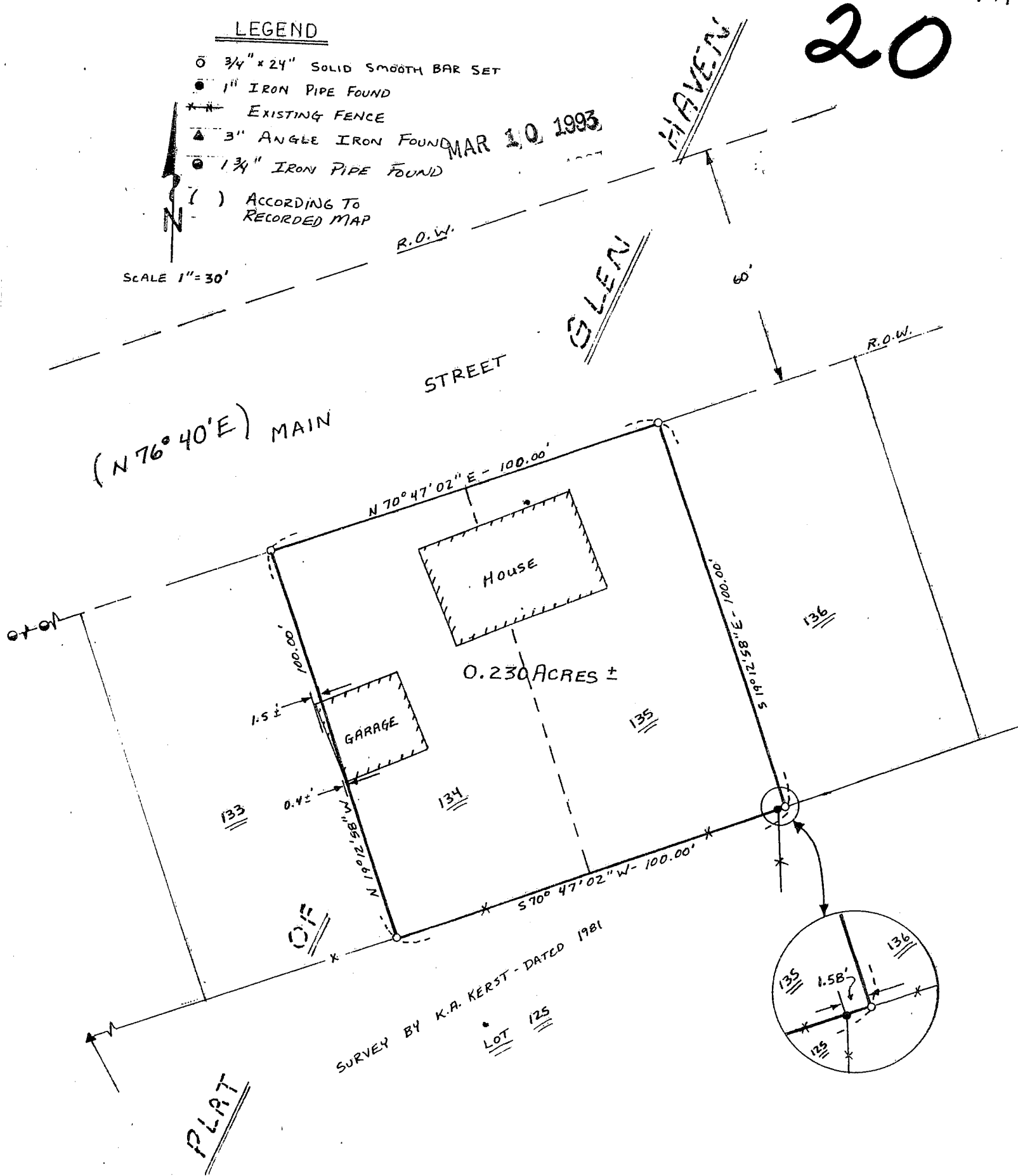

DESCRIPTION PROVIDED: LOT 134 AND LOT 135 IN THE VILLAGE OF GLEN HAVEN, ACCORDING TO THE RECORDED MAP OR PLAT THEREOF, ALL BEING LOCATED IN SECTION 15, T4N R6W OF THE 4TH P.M., GRANT COUNTY, WISCONSIN

SURVEYOR'S CERTIFICATE: I, LARRY L. AUSTIN, REGISTERED WISCONSIN LAND SURVEYOR, DO HEREBY CERTIFY THAT I HAVE SURVEYED, MAPPED, AND MONUMENTED THAT PROPERTY SHOWN HEREON IN ACCORDANCE WITH THE INSTRUCTIONS OF PAT KETCHUM, AND THAT TO THE BEST OF MY KNOWLEDGE AND BELIEF THIS PLAT IS AN ACCURATE REPRESENTATION THEREOF.

Larry L. Austin
 LARRY L. AUSTIN RLS 1903
 LARRY AUSTIN ENGINEERING
 RT. 2
 LANCASTER, WI. 53813
 PHONE (608) 723-6363

219 / 1993
 DATE

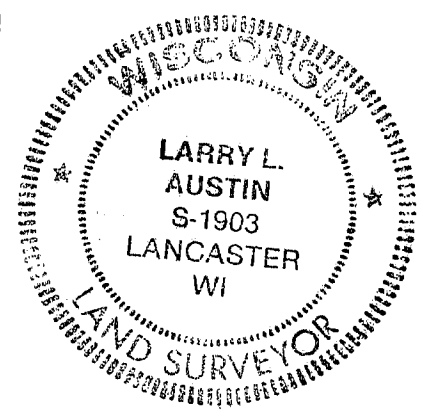

DD # 11
 FB # 92-16