

MAR 10 1993 - - ROSEMEYER CLINIC -

DESCRIPTION OF EASEMENT FOR SEPTIC SYSTEM FOR ROSEMEYER CHIROPRACTIC CLINIC.

COMMENCING AT THE NW CORNER OF THE SE 1/4 OF SECTION 14, T 3 N, R 1 W OF THE 4TH P.M., GRANT COUNTY, WISCONSIN; THENCE N 75° 50' 27" E 437.57' TO A FOUND 1" IRON PIPE MARKING THE NW CORNER OF THAT PROPERTY SURVEYED BY STANLEY KING (DATED 10-29-91); THENCE S 89° 30' 48" E 67.80' ALONG THE NORTH LINE OF SAID SURVEY TO THE POINT OF BEGINNING;

THENCE N 00° 29' 12" E 29.87';  
THENCE N 88° 55' 22" E 135.00';  
THENCE N 00° 13' 32" E 89.36';  
THENCE S 85° 58' 14" E 80.93';  
THENCE S 00° 13' 32" W 117.91' TO THE NORTH LINE OF SAID SURVEY;

THENCE N 89° 30' 48" W 215.85' ALONG SAID NORTH LINE TO THE POINT OF BEGINNING.

SURVEYOR'S CERTIFICATE: I, LARRY L. AUSTIN, REGISTERED WISCONSIN LAND SURVEYOR, DO HEREBY CERTIFY THAT I HAVE PREPARED THE ABOVE DESCRIPTION BASED ON MEASUREMENTS TAKEN BY ME, AND TO THE BEST OF MY KNOWLEDGE AND BELIEF THIS DESCRIPTION AND PLAT ARE AN ACCURATE REPRESENTATION THEREOF.

*Larry L. Austin*  
LARRY L. AUSTIN RLS 1903  
RT. 2  
LANCASTER, WI. 53813  
PHONE (608) 723-6363

12/31/92  
DATE

BEARING REFERENCE: FOR PURPOSES OF THIS DESCRIPTION BEARINGS ARE REFERENCED TO THE WEST LINE OF THE SE 1/4 OF SECTION 14, T 3 N, R 1 W OF THE 4TH P.M., GRANT COUNTY, WI., ASSUMED BRG. = S00°21'00" W

LEGEND

- FOUND MONUMENTS OF RECORDED SURVEY BY STAN KING DATED 10-29-91
- ⊙ FOUND 1/4" BAR

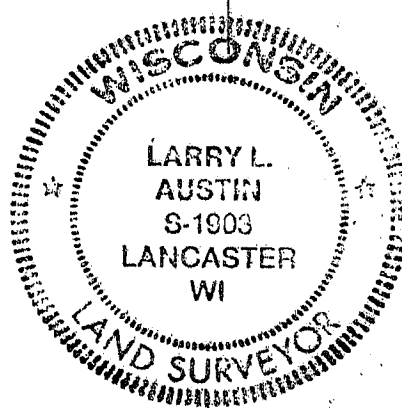
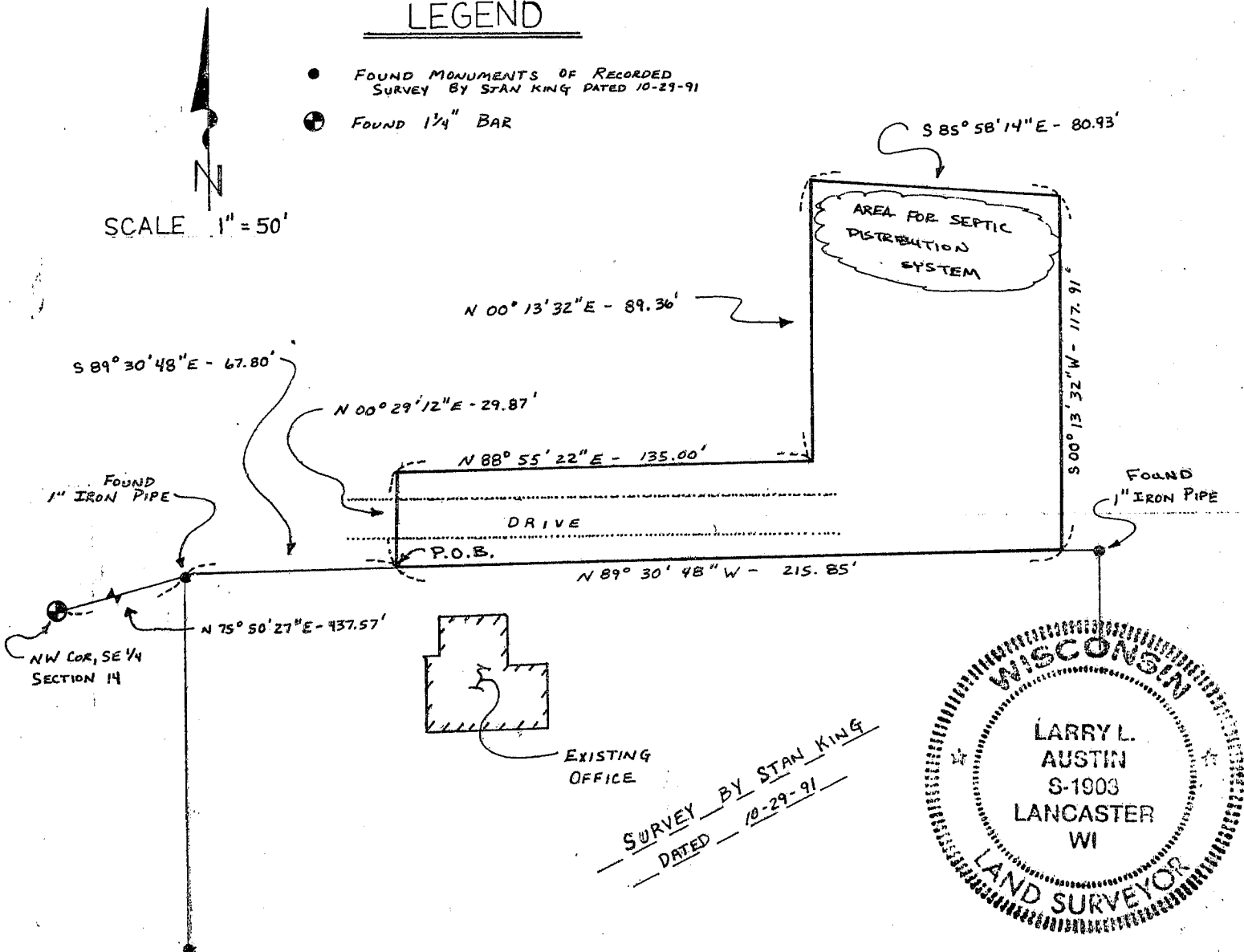

SURVEY BY STAN KING  
DATED 10-29-91