

Sec 12 T8N. R1W.

4

BENCHMARK SURVEYS
OF SOUTHWESTERN WISCONSIN, INC.

PLAT OF SURVEY
FOR

LYLE KINGH

P.O. BOX 486 (608) 647-8533
RICHLAND CENTER, WISCONSIN 53581

SCALE: 1" = 60'

DESCRIPTION

Lots 5, 6, 7, 8, 9 and 10, Block 175 of the Village Plat of Muscoda, located in part of Northeast One-quarter of the Southwest One-quarter and in part of the Northwest One-quarter of the Southeast One-quarter of Section 12, Township 8 North, Range 1 West, Town of Muscoda, Grant County, Wisconsin.

JAN 8 1993



LEGEND:

- = 3/4" X 24" IRON ROD SET.
- = IRON PIPE FOUND.
- X—X— = EXISTING WIRE FENCE.
- (50') = ORIGINALLY PLATTED DISTANCE.

CATHERINE STREET

THIRD STREET

FOURTH STREET
(AS ORIGINALLY PLATTED - NOT CONSTRUCTED)

BUFFALO STREET
(AS ORIGINALLY PLATTED - NOT CONSTRUCTED)

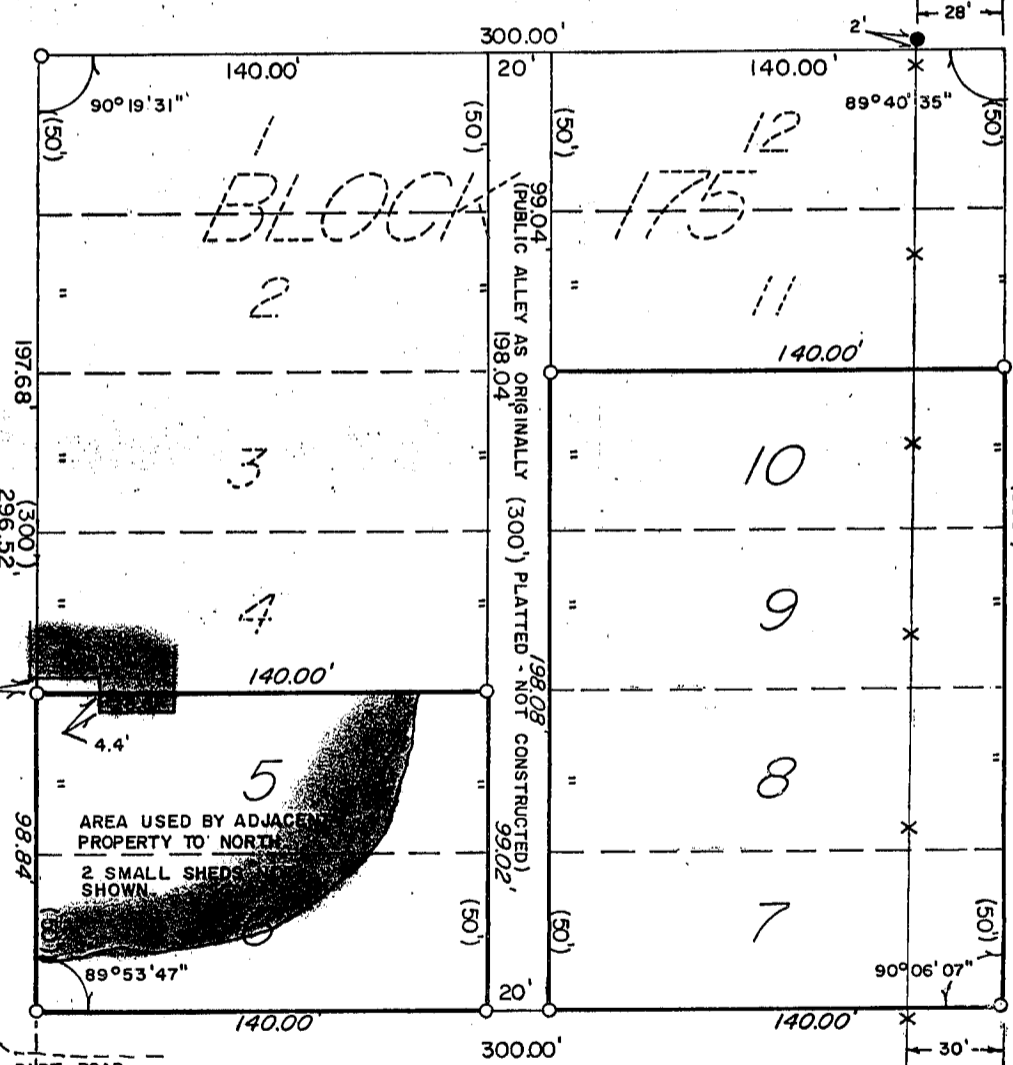

"I HAVE SURVEYED THE ABOVE DESCRIBED PROPERTY, AND THE ABOVE MAP IS A TRUE REPRESENTATION THEREOF AND SHOWS THE SIZE AND LOCATION OF THE PROPERTY, ITS EXTERIOR BOUNDARIES, THE LOCATION AND DIMENSIONS OF ALL STRUCTURES THEREON, FENCES, ROADWAYS, APPARENT EASEMENTS AND ENCROACHMENTS, IF ANY.

THIS SURVEY IS MADE FOR THE EXCLUSIVE USE OF THE PRESENT OWNERS OF THE PROPERTY, AND ALSO THOSE WHO PURCHASE, MORTGAGE OR GUARANTEE THE TITLE THEREOF, WITHIN ONE (1) YEAR FROM DATE HEREOF; AND AS TO THEM I HEREBY CERTIFY THAT SAID SURVEY AND THE ABOVE MAP WERE MADE IN ACCORDANCE WITH ACCEPTABLE PROFESSIONAL STANDARDS AND THAT THE INFORMATION CONTAINED HEREON IS, TO THE BEST OF MY KNOWLEDGE, INFORMATION AND BELIEF A TRUE AND ACCURATE REPRESENTATION THEREOF."

DATED Nov. 19 1992

Sean M. Walsh

