

# PLAT OF SURVEY

FOR: CITY OF PLATTEVILLE  
 75 N. BONSON  
 PLATTEVILLE, WISCONSIN  
 53818  
 SHEET 1/2

BY: STANLEY J. KING  
 BLACKHAWK ENGINEERING LTD.  
 2 INSIGHT DRIVE  
 PLATTEVILLE, WI. 53818  
 PHONE: (608)348-4433

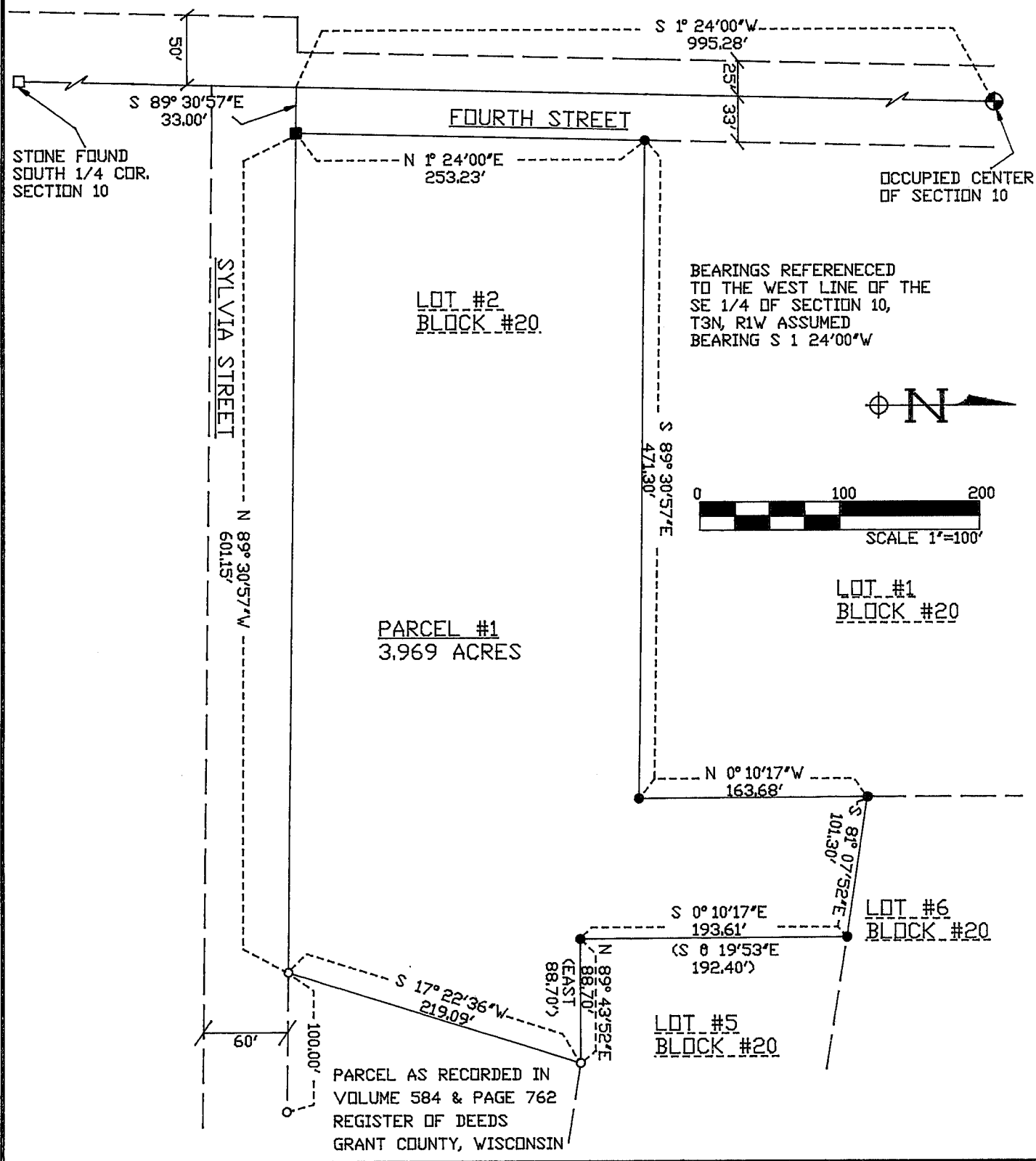

### LEGEND

- 3/4" IRON REBAR FOUND
- CHISLED "X" IN CURB
- 3/4" REBAR SET 1.5 lb/ft MIN WT.
- 1" IRON PIPE FOUND
- ( ) RECORDED AS

SURVEY  
 DND, BNH  
 DRAWN  
 DEA  
 DATE  
 11/25/92

