

SITE SURVEY

LOTS 1, 2, 3, 4, 12 AND 13, BLOCK 3 OF THE ORIGINAL PLAT OF THE CITY OF BOSCOBEL INCLUDING HALF OF VACATED VALLEY STREET AND HALF OF THE VACATED ALLEY RUNNING EAST AND WEST THROUGH BLOCK 3, ALL LOCATED IN THE NW1/4 OF THE SW1/4 OF SECTION 26, T8N, R3W, CITY OF BOSCOBEL, GRANT COUNTY, WISCONSIN.

Sec 26
T8N
R3W

130

DEC 16 1992

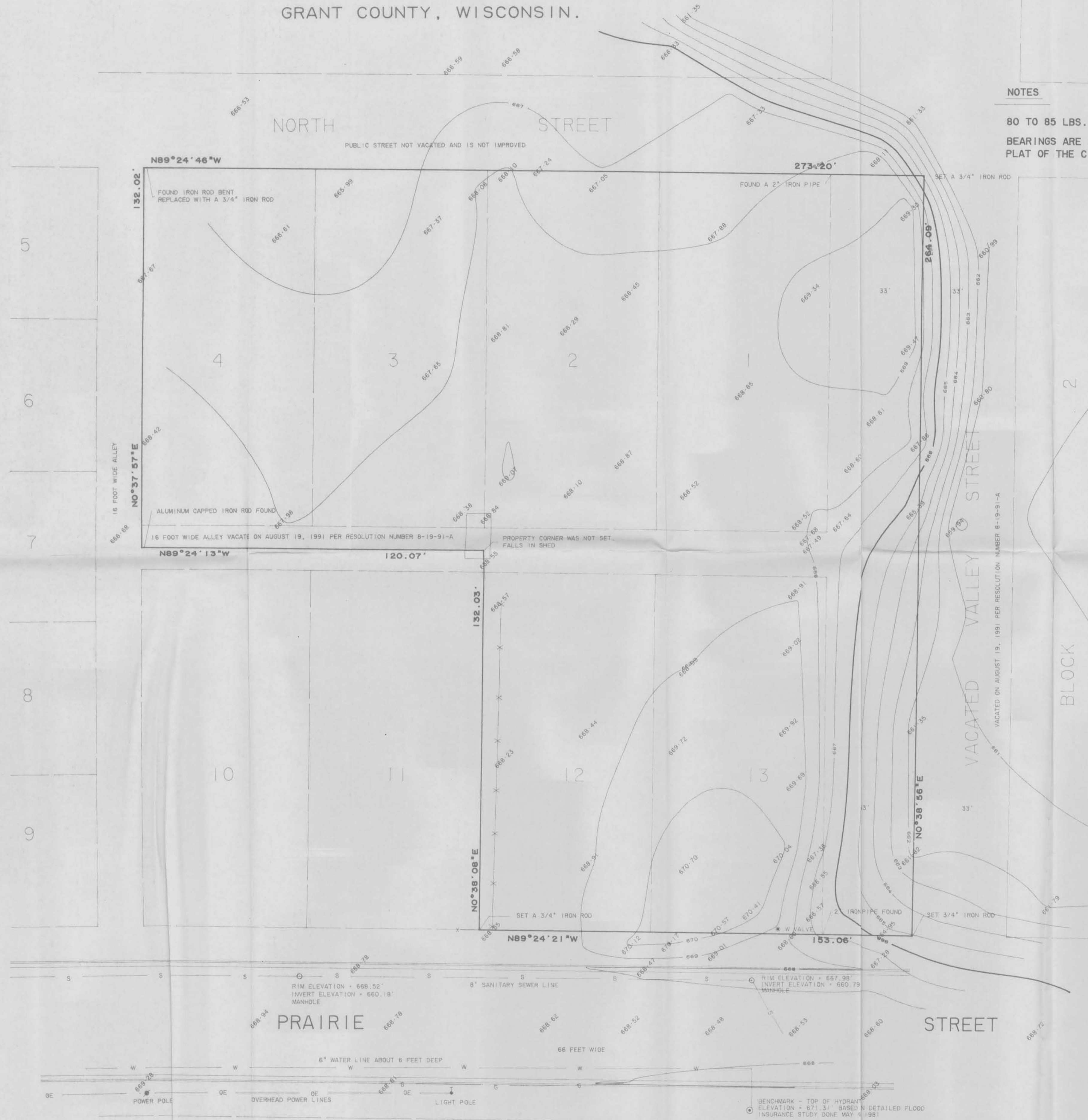

NOTES

80 TO 85 LBS. OF PRESSURE IN WATER LINES
 BEARINGS ARE REFERENCED TO THE NORTH LINE OF BLOCK 3 OF THE ORIGINAL PLAT OF THE CITY OF BOSCOBEL, ASSUMED TO BEAR N89°24'46"W.

- 1.) WISCONSIN GAS COMPANY
 1900 HIGHWAY #14 EAST
 RICHLAND CENTER, WISCONSIN
 PHONE 1-800-236-6181
- 2.) NORTHWEST TELEPHONE COMPANY
 1125 WISCONSIN AVENUE
 BOSCOBEL, WISCONSIN
 PHONE 1-800-375-4151
- 3.) STAR CABLEVISION
 1134 WISCONSIN AVENUE
 BOSCOBEL, WISCONSIN
 PHONE 1-608-375-5427
- 4.) CITY OF BOSCOBEL ELECTRIC DEPARTMENT
 1031 WISCONSIN AVENUE
 BOSCOBEL, WISCONSIN
 PHONE 1-608-375-5002
- 5.) FIELD LOCATION THROUGH DIGGERS HOTLINE
 PHONE 1-800-242-8511

SURVEYOR'S CERTIFICATE

I HEREBY CERTIFY THAT THIS SURVEY WAS PREPARED BY ME OR UNDER MY DIRECT SUPERVISION, THAT IT IS TRUE AND CORRECT AND THAT I AM A REGISTERED LAND SURVEYOR UNDER THE LAWS OF THE STATE OF WISCONSIN.

DATED THIS 7TH DAY OF DECEMBER, 1992

Richard Marks
 RICHARD MARKS R.L.S. #1473

PREPARED FOR:
 SOUTHWEST DESIGN ASSOCIATES, INC.
 P.O. BOX 430, 190 MARKET ST.
 PLATTEVILLE, WI 53818
 (608) 348-0300

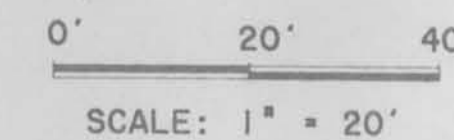

CONTOUR INTERVAL = 1 FOOT