

PLAT OF SURVEY

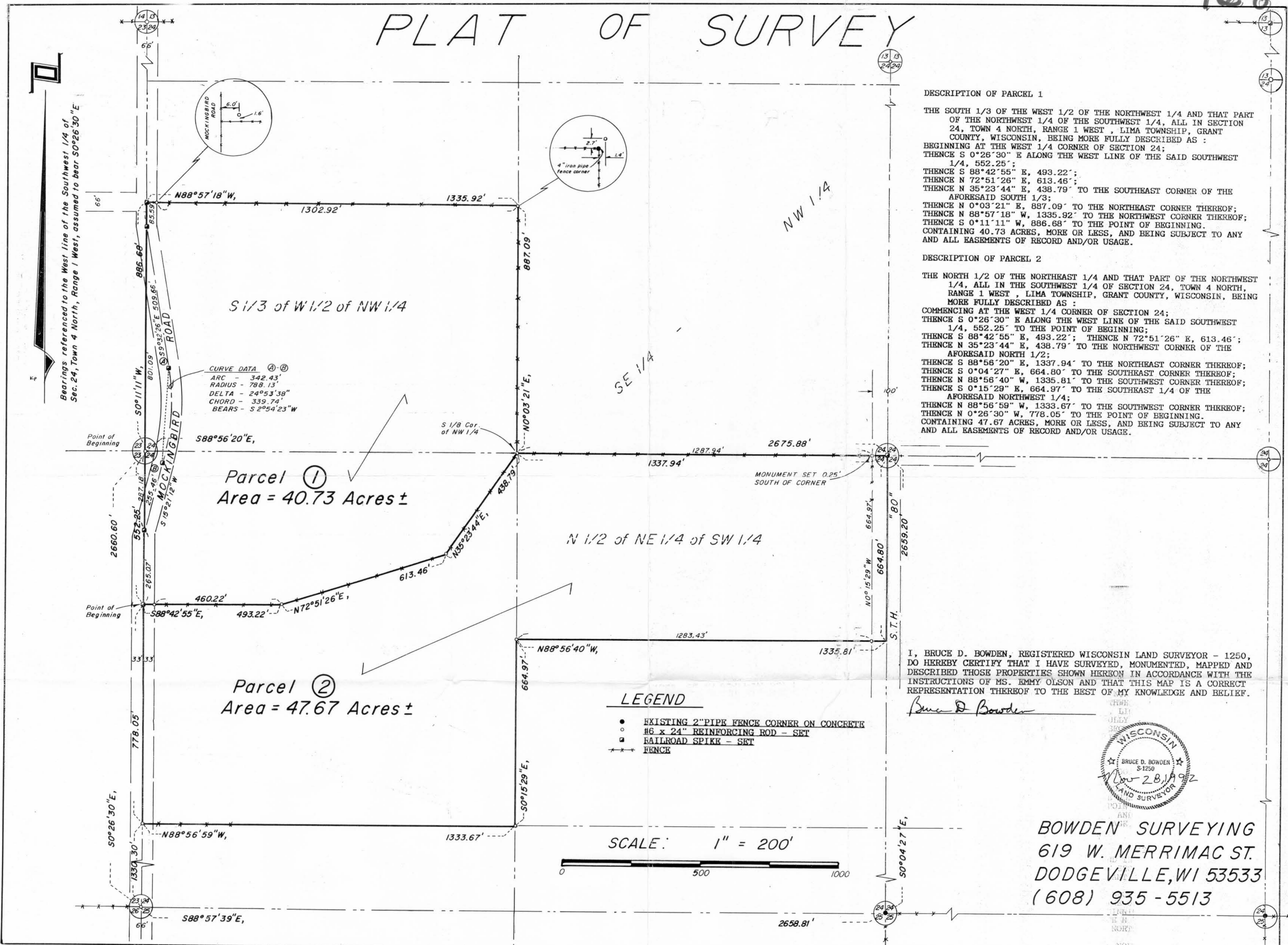

I, BRUCE D. BOWDEN, REGISTERED WISCONSIN LAND SURVEYOR - 1250, DO HEREBY CERTIFY THAT I HAVE SURVEYED, MONUMENTED, MAPPED AND DESCRIBED THOSE PROPERTIES SHOWN HEREON IN ACCORDANCE WITH THE INSTRUCTIONS OF MS. EMMY OLSON AND THAT THIS MAP IS A CORRECT REPRESENTATION THEREOF TO THE BEST OF MY KNOWLEDGE AND BELIEF.

Bruce D. Bowden



BOWDEN SURVEYING
619 W. MERRIMAC ST.
DODGEVILLE, WI 53533
(608) 935-5513