

Sec 22, T2N, R2W  
PLAT OF SURVEY

ADAMS - UDELL

110

OF A PARCEL OF LAND LOCATED IN THE NE 1/4 OF THE SE 1/4 OF SECTION 22, T 2 N, R 2 W OF THE 4TH P.M., GRANT CO., WISCONSIN, AND BEING MORE PARTICULARLY DESCRIBED AS FOLLOWS:

COMMENCING AT THE E 1/4 CORNER OF SECTION 22, T 2 N, R 2 W OF THE 4TH P.M., GRANT COUNTY, WISCONSIN; THENCE N 89° 42' 04" W 483.88' ALONG THE NORTH LINE OF THE SE 1/4 OF SAID SECTION 22 TO THE POINT OF BEGINNING;

THENCE S 00° 35' 19" E 287.64' TO A FOUND 1" IRON PIPE;

THENCE S 89° 50' 22" W 151.20';

THENCE N 00° 35' 19" W 288.86' TO THE NORTH LINE OF SAID SE 1/4;

THENCE S 89° 42' 04" E 151.20' ALONG SAID NORTH LINE TO THE POINT OF BEGINNING, CONTAINING 1.000 ACRES, MORE OR LESS, AND BEING SUBJECT TO ANY AND ALL EASEMENTS OF RECORD, INCLUDING, BUT NOT LIMITED TO A R.O.W. EASEMENT FOR MCADAM ROAD, SAID EASEMENT VARYING IN WIDTH AND LOCATED ADJACENT TO AND SOUTHERLY OF THE NORTH LINE OF THE ABOVE DESCRIBED PARCEL.

SURVEYOR'S CERTIFICATE: I, LARRY L. AUSTIN, REGISTERED WISCONSIN LAND SURVEYOR, DO HEREBY CERTIFY THAT I HAVE SURVEYED, MAPPED AND MONUMENTED THAT PROPERTY SHOWN HEREON IN ACCORDANCE WITH THE INSTRUCTIONS OF JOEY ADAMS AND WM UDELL OF DICKEYVILLE, AND TO THE BEST OF MY KNOWLEDGE AND BELIEF THIS PLAT IS AN ACCURATE REPRESENTATION THEREOF.

*Larry L. Austin*  
 LARRY L. AUSTIN RLS 1903  
 LARRY AUSTIN ENGINEERING  
 RT. 2  
 LANCASTER, WISCONSIN 53813  
 PHONE (608) 723-6363

*9/10/92*  
 DATE

BEARING REFERENCE: FOR PURPOSES OF THIS SURVEY BEARINGS ARE REFERENCED TO THE E-W 1/4 LINE OF SECTION 22 WHICH IS ASSUMED TO BEAR N 89° 42' 04" W.

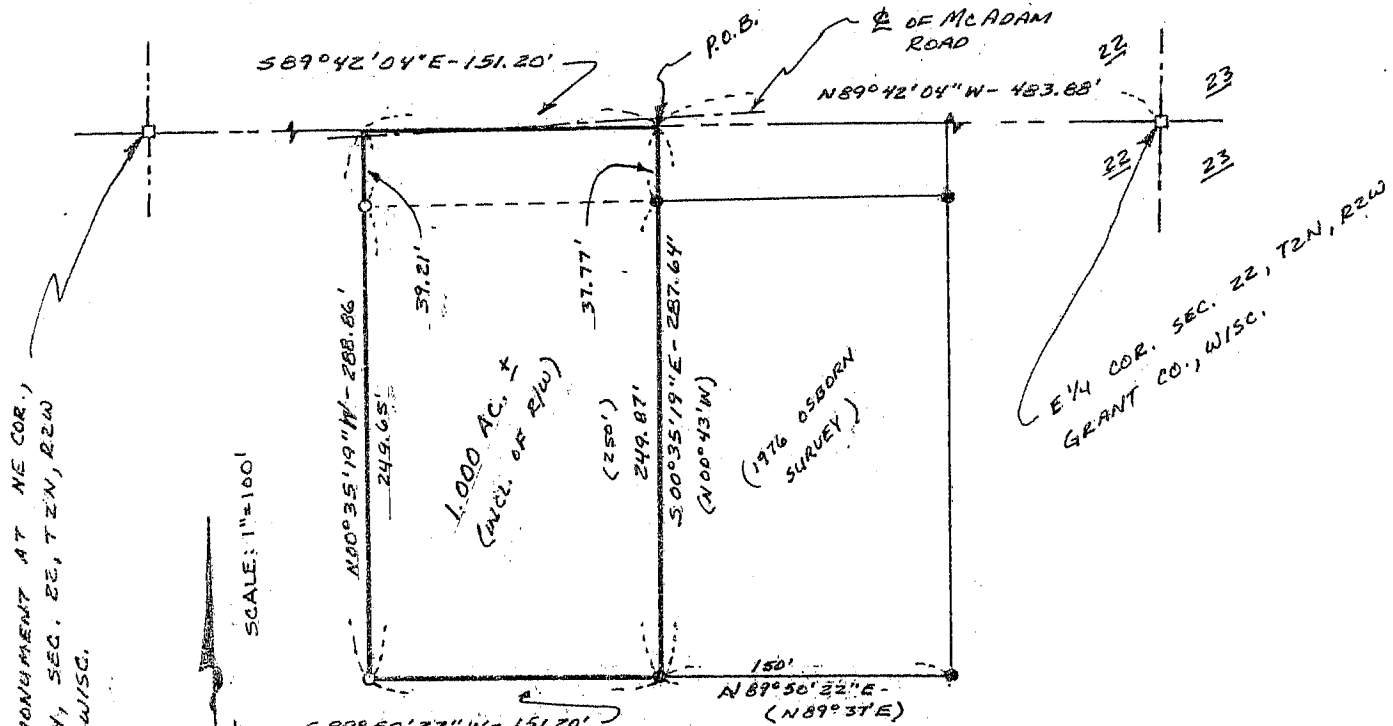

FO. ALUM. MONUMENT AT NE COR. 1/4 NW 1/4, SW 1/4, SEC. 22, T2N, R2W, GRANT CO., WISC.

E 1/4 COR. SEC. 22, T2N, R2W, GRANT CO., WISC.

SCALE: 1"=100'

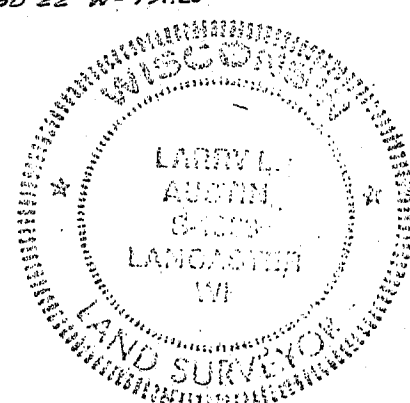

LEGEND

- FOUND ALUM MON.
- FOUND 1" IRON PIPE
- 1/4" X 24" IRON PIPE SET