

Village of Cassville - D. Williams Addition  
PLAT OF SURVEY

96  
 VILLAGE OF CASSVILLE  
 RAPID DYE & MOLD CO.  
 WALTER REINTS

OF 2 PARCELS OF LAND LOCATED IN BLOCK "G", D. WILLIAMS ADDITION TO THE VILLAGE OF CASSVILLE, GRANT COUNTY, WISCONSIN, MORE PARTICULARLY DESCRIBED AS FOLLOWS:

PARCEL TO BE CONVEYED TO WALTER REINTS:

LOT 10, EXCEPT THE SE'LY 13.50' AND EXCEPT THE NW'LY 14.50' OF BLOCK "G", D. WILLIAMS ADDITION TO THE VILLAGE OF CASSVILLE, GRANT COUNTY, WISCONSIN.

PARCEL TO BE CONVEYED TO RAPID DYE AND MOLD CO.:

NW'LY 12.00' OF LOT 9, AND THE SE'LY 13.50' OF LOT 10, BOTH OF BLOCK "G", D. WILLIAMS ADDITION TO THE VILLAGE OF CASSVILLE, GRANT COUNTY, WISCONSIN.

SURVEYOR'S CERTIFICATE: I, LARRY L. AUSTIN, REGISTERED WISCONSIN LAND SURVEYOR, DO HEREBY CERTIFY THAT I HAVE SURVEYED, MAPPED AND MONUMENTED THAT PROPERTY SHOWN HEREON IN ACCORDANCE WITH THE INSTRUCTIONS OF ATTORNEY THOMAS SCHRADER, AND TO THE BEST OF MY KNOWLEDGE AND BELIEF, THIS PLAT IS AN ACCURATE REPRESENTATION THEREOF.

*Larry L. Austin*  
 LARRY L. AUSTIN RLS 1903  
 LARRY AUSTIN ENGINEERING  
 RT. 2  
 LANCASTER, WISCONSIN 53813  
 PHONE (608) 723-6363

*5/20/92*  
 DATE

BEARING REFERENCE: FOR PURPOSES OF THIS SURVEY BEARINGS ARE REFERENCED TO THE WESTERLY LINE OF AMELIA STREET, WHICH IS ASSUMED TO BEAR N 54°33'16" W.

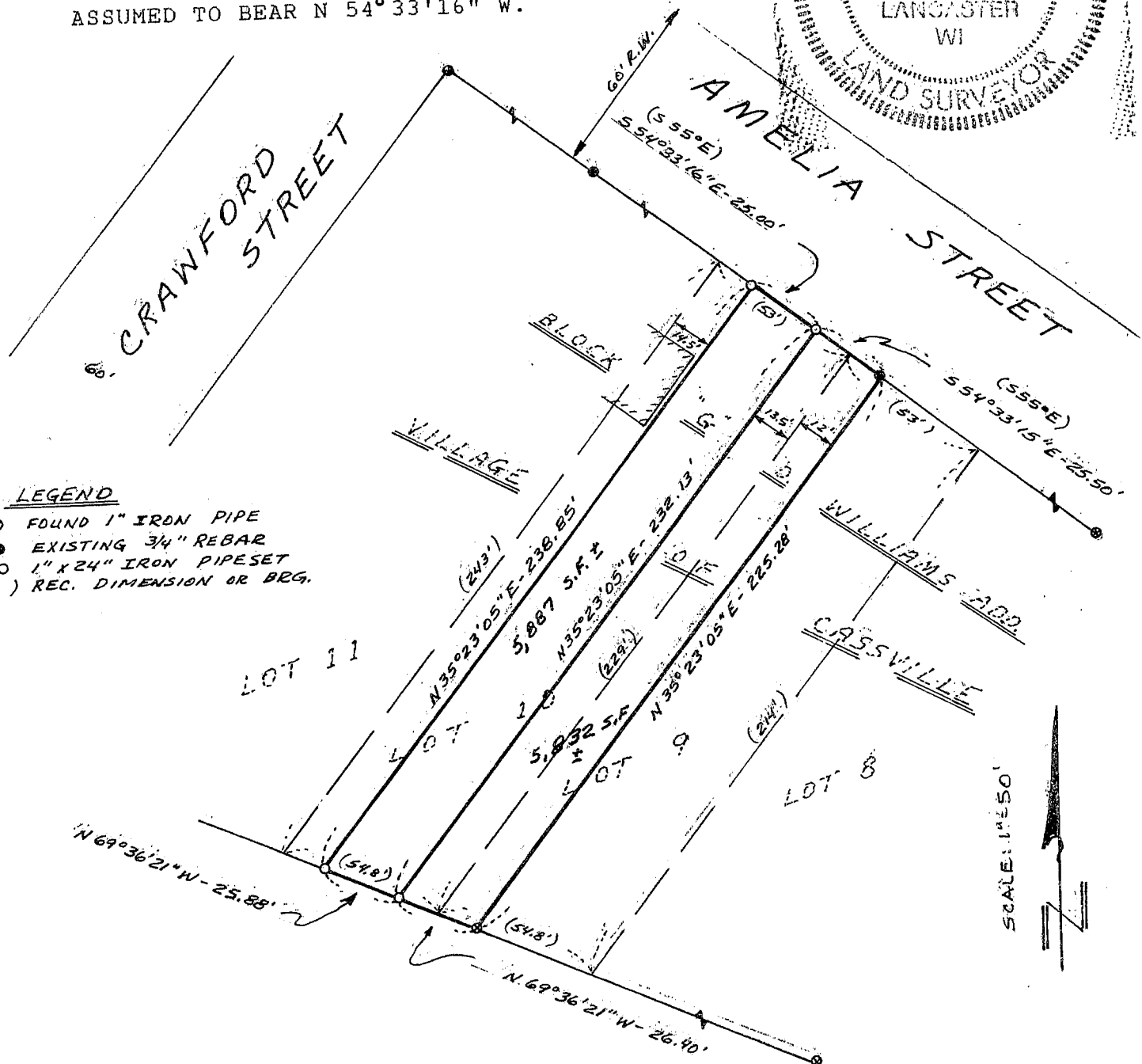
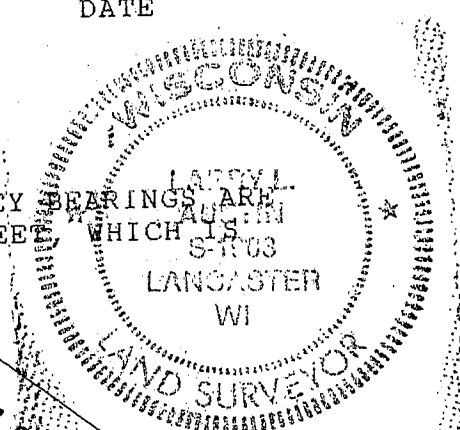

LEGEND

- FOUND 1" IRON PIPE
- EXISTING 3/4" REBAR
- 1" X 24" IRON PIPESET
- ( ) REC. DIMENSION OR BRG.

SCALE: 1"=50'

