

85

SURVEY PLAT

NOV. 27 1992

Bearings are referenced to the South line of the Northwest 1/4 of Section 22, T2N, R2W, Grant County, WI recorded as North 89°43'00" West.

Surveyed For:
Karen Reese
Dickeyville, WI



SCALE: 1" = 60'

LEGEND

- = Found 1" Pipe
- = Found 2" Pipe
- ▲ = Set #6 Rebar
- () = Recorded as

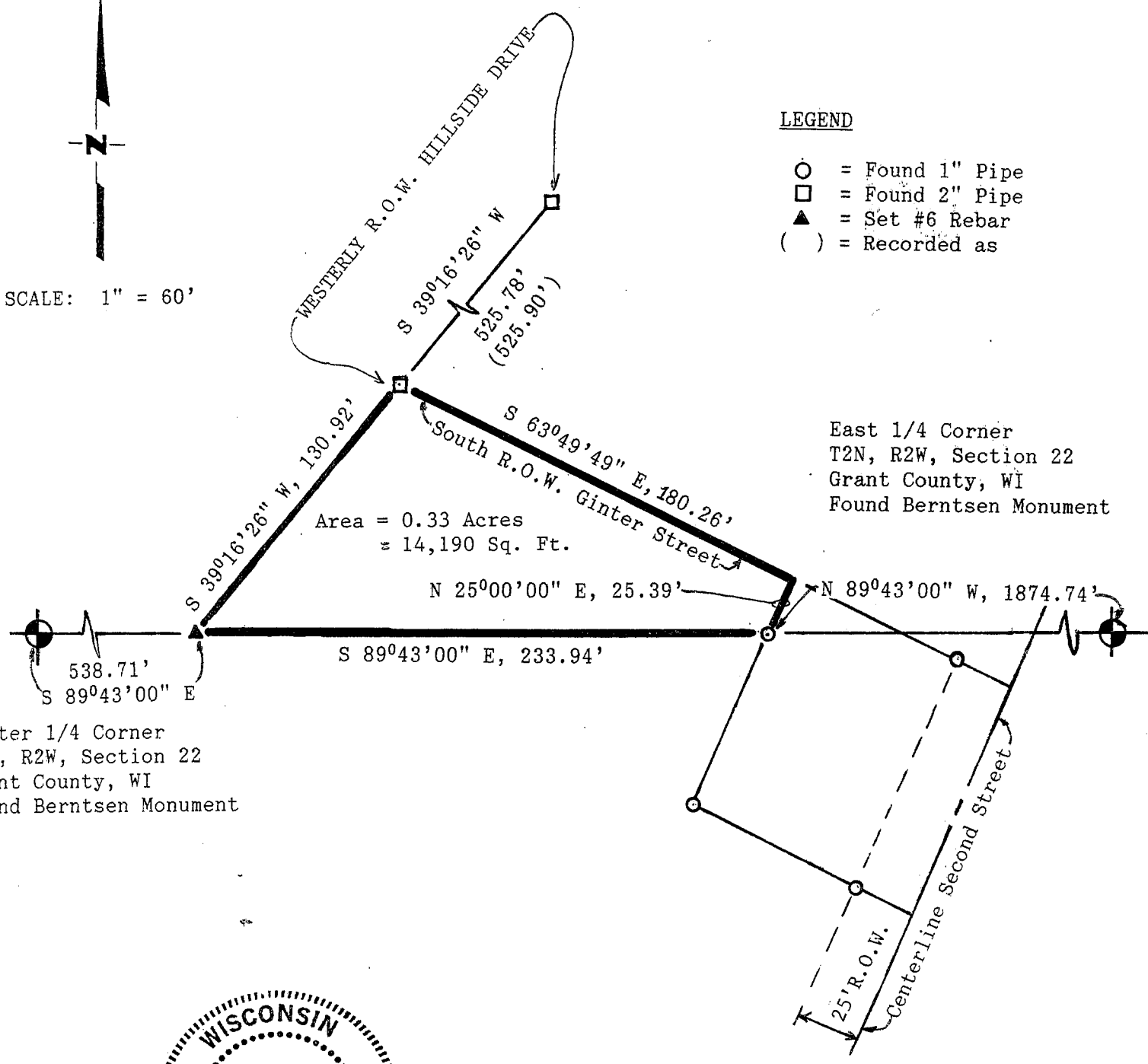

Area = 0.33 Acres
≈ 14,190 Sq. Ft.

East 1/4 Corner
T2N, R2W, Section 22
Grant County, WI
Found Berntsen Monument

Center 1/4 Corner
T2N, R2W, Section 22
Grant County, WI
Found Berntsen Monument



David F. Burbach
David F. Burbach
S-2019
Registered Land Surveyor
March 27, 1992

LEGAL DESCRIPTION

I, David F. Burbach, Registered Land Surveyor, hereby certify that I have surveyed a parcel of land located in the Southwest 1/4 of the Northeast 1/4 of Section 22, T2N, R2W, Grant County, Wisconsin, described as follows:

Commencing at the center of said Section 22; thence South 89°43'00" East, 538.71' along the South line of the Northeast 1/4 of said Section 22 to the point of beginning; thence continuing South 89°43'00" East, 233.94' along the South line of the Northeast 1/4 of said Section 22; thence North 25°00'00" East, 25.39' to a point on the South right-of-way of Ginter Street; thence North 63°49'49" West, 180.26' along the South right-of-way of Ginter Street; thence South 39°16'26" West, 130.92' to the point of beginning.

Said parcel contains 0.33 acres and is subject to any and all easements and right-of-ways of record.

I further certify such survey and the representation thereof hereon are true and correct to the best of my knowledge and belief.

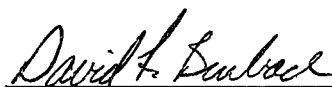

David F. Burbach
S-2019
Registered Land Surveyor
March 20, 1992

