

SURVEY PLAT

NOV 23 1992

Bearings are referenced to the West line of the Northwest 1/4 of Section 34, T1N, R2W, Grant County, WI assumed to bear N 00-39-02 E.

NW corner, NE 1/4, SW 1/4
Section 34, T1N, R2W
Grant County, WI

Surveyed For:
Dan Berning
Hazel Green, WI

LEGEND

- ▲ = Set 3/4" by 24" round iron bar
- ⊙ = Found aluminum monument
- = Existing fence line
- △ = Found 3/4" dia. round iron bar
- = Found 1" iron pipe

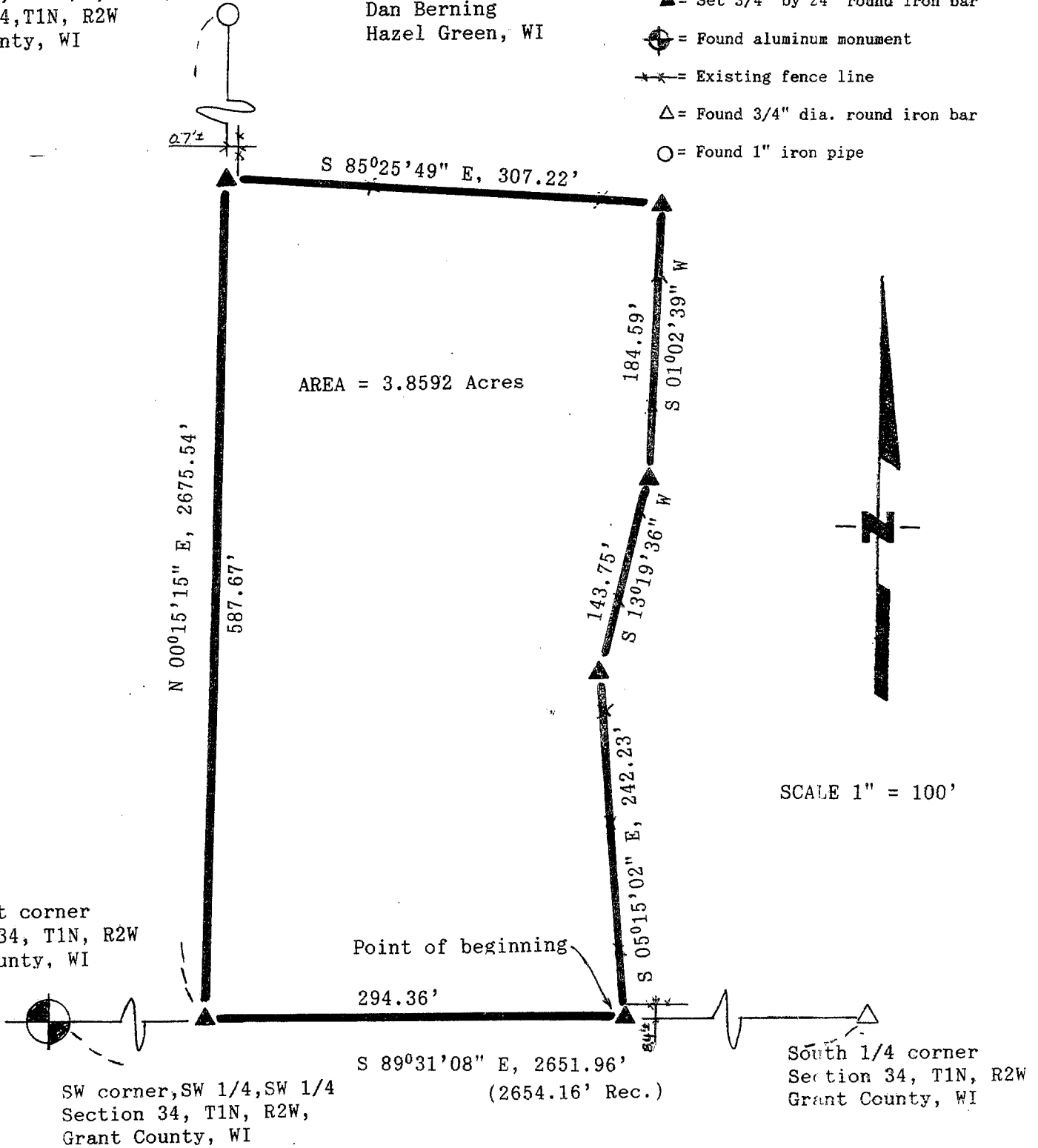

David F. Burbach
 David F. Burbach
 S-2019
 Registered Land Surveyor
 June 29, 1992

NOV 23 1992

LEGAL DESCRIPTION

A parcel of land located in the Southeast 1/4 of the Southwest 1/4 of Section 34, T1N, R2W, Grant County Wisconsin, described as follows:

Commencing at the South 1/4 corner of said Section 34; thence N 89°31'08" W, 1031.62' along the South line of the Southeast 1/4 of the Southwest 1/4 of said Section 34 to the point of beginning; thence continuing N 89°31'08" W, 294.36' along the South line of the Southeast 1/4 of the Southwest 1/4 of said Section 34 to the Southwest corner of the Southeast 1/4 of the Southwest 1/4 of said section 34; thence N 00°14'15" 587.67' along the West line of the Southeast 1/4 of the Southwest 1/4 of said Section 34; thence S 85°25'49" E, 307.22'; thence S 01°02'39" W, 184.59'; thence S 13°19'36" W, 143.75'; thence S 05°15'02" E, 242.23' to the point of beginning.

Said parcel contains 3.8592 acres and is subject to any and all easements and right-of-ways of record.

I further certify that such survey and the representation thereof hereon are true and correct to the best of my knowledge and belief.

David F. Burbach

David F. Burbach
S-2019
Registered Land Surveyor
June 29, 1992

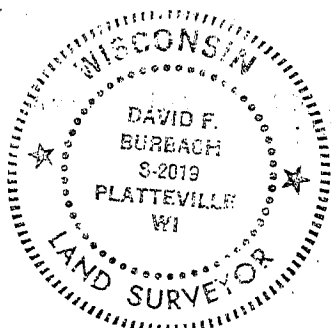

D. F. BURBACH MUNICIPAL & CIVIL ENGINEERS

5992 STATE HIGHWAY 80 SOUTH • P.O. BOX 721 • PLATTEVILLE, WISCONSIN 53818 • (608) 348-3252 • FAX (608) 348-4970