

MORTGAGE SURVEY

NOV 23 1992

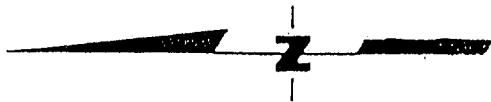

SCALE: 1"=20'

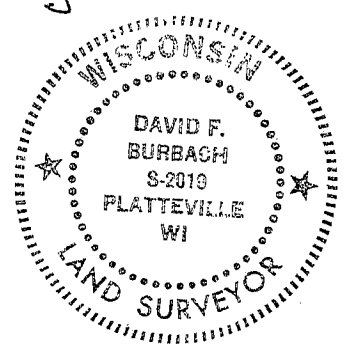
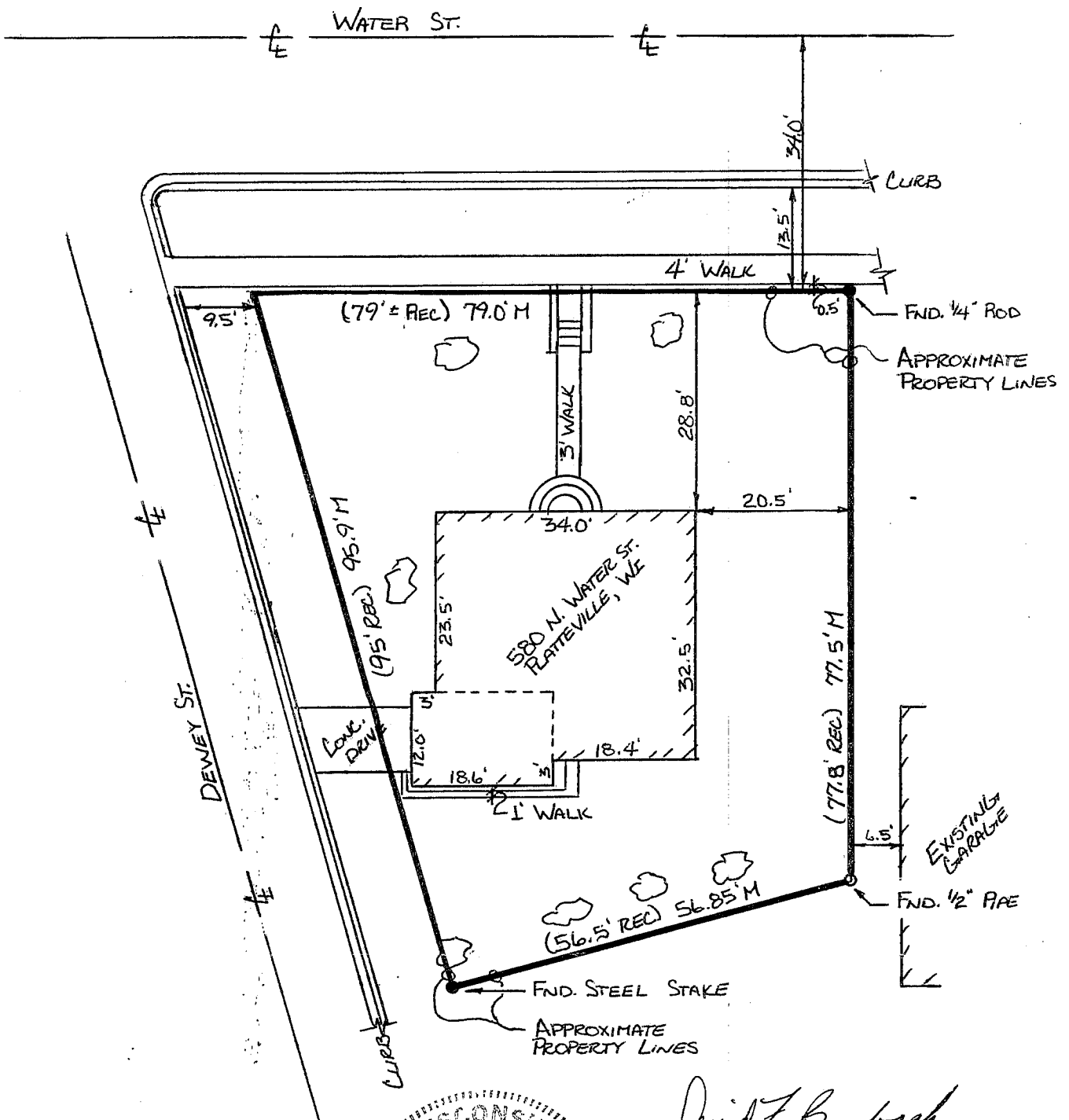

David F. Burbach
 DAVID F. BURBACH
 S-2019
 REGISTERED LAND SURVEYOR
 SEPTEMBER 24, 1992

D. F. BURBACH MUNICIPAL & CIVIL ENGINEERS

LEGAL DESCRIPTION:

Commencing at the N.W. corner of Lot 13, Block "D" of Bayley's Subdivision, an addition to the City of Platteville, Grant Co., Wis., according to the recorded plat thereof and thence go Southerly along the W. boundary of said lot, 41 1/2 feet more or less to the S.W. corner of said lot and thence go Easterly 66 feet along the S. boundary of said lot to an iron stake driven in the ground and to the point of beginning of the premises herein being conveyed, thence continue Easterly 77 8/10 feet along the S. boundary line of said lot to an iron stake driven in the ground, thence go Northerly 79 feet more or less along the W. boundary line of Water Street, to the corner of said lot, said corner being the junction of Water Street and Dewey Street, thence go Westerly along the S. boundary line of Dewey Street 95 feet, more or less, to an iron stake driven in the ground, thence go Southerly 56 1/2 feet along the western boundary of said lot to an iron stake driven in the ground and to the place of beginning.

SURVEYOR'S NOTE:

As clients of Burbach Municipal & Civil Engineers, I/we request that the inspection be made according to the following specifications:

- 1). Only enough work be performed to satisfy the requirements of the lending institution.
- 2). Only recorded (Deed) distances and bearings be shown.

It is specifically intended to exempt this inspection from the requirements of A-E 7.03, A-E 7.05(2), (3), and (4) and A-E 7.06 of the Wisconsin Administrative Code, and is so stated and agreed to as required by A-E 7.01(2).

David F. Burbach

Dated September 24, 1992

CERTIFICATE: I hereby certify that I have inspected the above described parcel and that the above map is a true representation thereof and shows the approximate location of the parcel, its recorded exterior boundaries, the location of all visible roadways and encroachments, if any. This inspection is made for the use of the purchasers' mortgage institution and is valid for one-half year from the date hereof. I further certify that such inspection and the representation thereof hereon are true and correct to the best of my knowledge and belief.

David F. Burbach

David F. Burbach
S-2019
Registered Land Surveyor
September 24, 1992



D. F. BURBACH MUNICIPAL & CIVIL ENGINEERS