

MORTGAGE SURVEY

NOV 23 1992

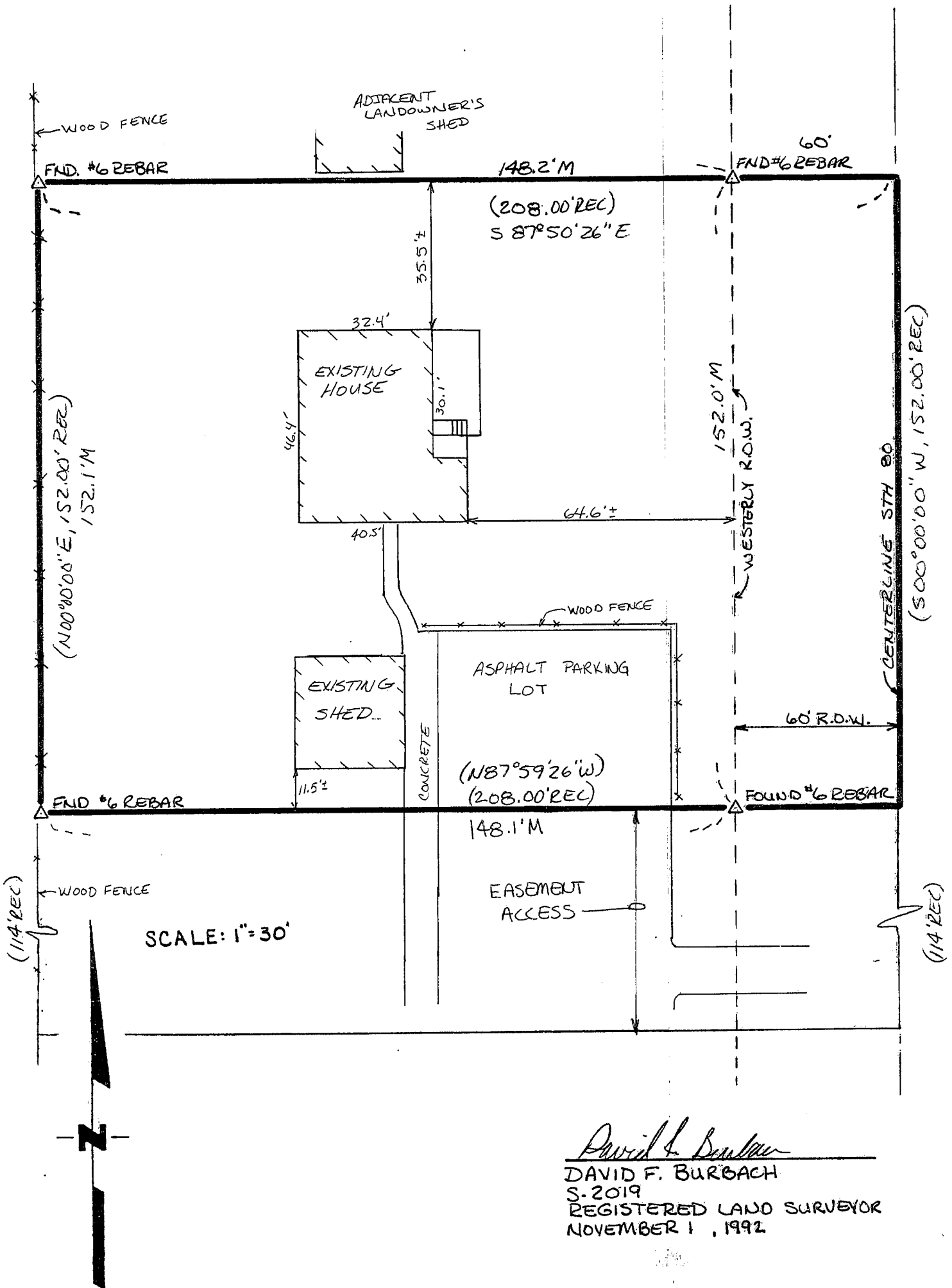

David F. Burbach
 DAVID F. BURBACH
 S. 2019
 REGISTERED LAND SURVEYOR
 NOVEMBER 1, 1992

LEGAL DESCRIPTION:

Commencing at the West Quarter corner of Section 1, Township 1 North, Range 1 West of the Fourth Principal Meridian; thence South 87° 59' 26" East, along the East-West one-half line of said Section 1 a distance of 4025.24 feet to the Northeast corner of the Northwest Quarter of the Southeast Quarter of said Section 1; thence South 00° 00' 00" West, along the centerline of Wisconsin Highway No. 80, a distance of 308.00 feet to the point of beginning; thence continuing South 00° 00' 00" West, along said centerline, a distance of 152.00 feet; thence North 87° 59' 26" West, 208.00 feet; thence North 00° 00' 00" East, 152.00 feet; thence South 87° 59' 26" East, 208.00 feet to the point of beginning, said tract containing 31597 square feet (0.725 acres), more or less, subject to any and all recorded easements and right-of-ways, all being situated in Grant County, Wisconsin.

together with an easement for access over the existing driveway and used in common with the owner of property described as:

Part of the N.W. 1/4 of the S.E. 1/4 of Sec. 1, T.1.N., R.1.W. of the 4th P.M., Grant Co., Wis., described as follows, to-wit: Commence at the Northeast corner of said N.W.1/4 of S.E.1/4; thence South 508 feet along the center of State Trunk Highway #80 to the place of beginning; thence West 208 feet; thence South 66 feet; thence East 208 to the center of said highway; thence Northwesterly along the center of said highway 66 feet, more or less, to the place of beginning.

Commencing at the West Quarter corner of Section 1, Township 1 North, Range 1 West of the Fourth Principal Meridian; thence South 87° 59' 26" East, along the East-West One-Half line of said Section 1, a distance of 4025.24 feet to the Northeast corner of the Northwest Quarter of the Southeast Quarter of said Section 1; thence South 00° 00' 00" West, along the centerline of Wisconsin Highway No. 80, a distance of 460.00 feet to the point of beginning; thence continuing South 00° 00' 00" West, along said centerline, a distance of 48.00 feet; thence North 87° 59' 26" West, 208.00 feet; thence North 00° 00' 00" East, 48.00 feet; thence South 87° 59' 26" East, 208.00 feet to the point of beginning.

SURVEYOR'S NOTE:

As clients of Burbach Municipal & Civil Engineers, I/we request that the inspection be made according to the following specifications:

- 1). Only enough work be performed to satisfy the requirements of the lending institution.
- 2). Only recorded (Deed) distances and bearings be shown.

It is specifically intended to exempt this inspection from the requirements of A-E 7.03, A-E 7.05(2), (3), and (4) and A-E 7.06 of the Wisconsin Administrative Code, and is so stated and agreed to as required by A-E 7.01(2).

David F. Burbach

Dated November 13, 1992

CERTIFICATE: I hereby certify that I have inspected the above described parcel and that the above map is a true representation thereof and shows the approximate location of the parcel, its recorded exterior boundaries, the location of all visible roadways and encroachments, if any. This inspection is made for the use of the purchasers' mortgage institution and is valid for one-half year from the date hereof. I further certify that such inspection and the representation thereof hereon are true and correct to the best of my knowledge and belief.

David F. Burbach
David F. Burbach
S-2019
Registered Land Surveyor
November 13, 1992

BURBACH MUNICIPAL & CIVIL ENGINEERS