

MORTGAGE SURVEY

NOV 23 1992

SCALE: 1"=30'

SURVEYORS NOTE: NO PROPERTY CORNERS WERE FOUND. LOT SURVEY IS NEEDED TO DETERMINE PROPERTY CORNERS.

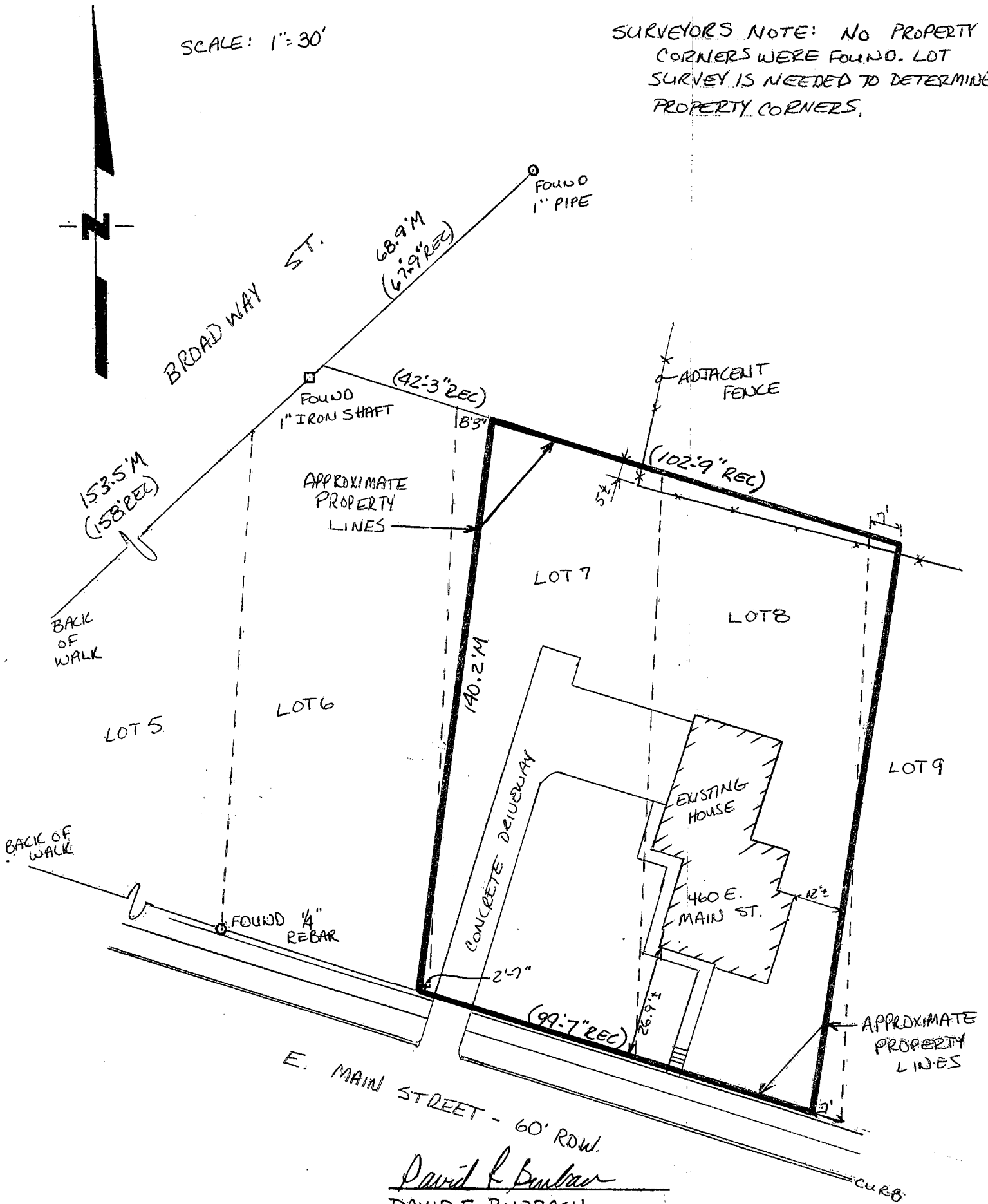

David F. Burbach
 DAVID F. BURBACH
 S-2019
 REGISTERED LAND SURVEYOR
 NOVEMBER 11, 1992

D. F. BURBACH MUNICIPAL & CIVIL ENGINEERS

LEGAL DESCRIPTION:

The following described land in Miller's Addition to the then Village (now City) of Platteville, Grant County, Wisconsin, according to the recorded map and plat thereof, Lot Seven (7) except that part of said lot described as commencing at the Northwest corner of said lot, thence South 73° East 8 feet, 3 inches, thence South 3° West to the West line of said lot, thence North to place of beginning; that part of Lot Six (6) commencing at the Southeast corner off said lot, thence North 73° West 2 feet 7 inches, thence North 3° East to East line of said lot, thence South to place of beginning; all of lot Eight (8), except that part described as commencing at the Southeast corner of said lot, thence North 73° West 7 feet, thence North 5 1/2° East to East line of said lot, thence South to place of beginning; also that part of Lot Nine (9) described as commencing at the Northwest corner of said Lot Nine (9) thence South 73° East 7 feet, thence South 5 1/2° West to the West line of said Lot Nine (9), thence North to place of beginning.

SURVEYOR'S NOTE:

As clients of Burbach Municipal & Civil Engineers, I/we request that the inspection be made according to the following specifications:

- 1). Only enough work be performed to satisfy the requirements of the lending institution.
- 2). Only recorded (Deed) distances and bearings be shown.

It is specifically intended to exempt this inspection from the requirements of A-E 7.03, A-E 7.05(2), (3); and (4) and A-E 7.06 of the Wisconsin Administrative Code, and is so stated and agreed to as required by A-E 7.01(2).

Pat Holmes

Dated November 13, 1992

CERTIFICATE: I hereby certify that I have inspected the above described parcel and that the above map is a true representation thereof and shows the approximate location of the parcel, its recorded exterior boundaries, the location of all visible roadways and encroachments, if any. This inspection is made for the use of the purchasers' mortgage institution and is valid for one-half year from the date hereof. I further certify that such inspection and the representation thereof hereon are true and correct to the best of my knowledge and belief.

David F. Burbach

David F. Burbach
S-2019
Registered Land Surveyor
November 13, 1992

D. F. BURBACH MUNICIPAL & CIVIL ENGINEERS