

PLAT OF SURVEY

OCT 23 1991

FOR: DR. JAMES A. ROSEMEYER
ROSEMEYER CHIROPRACTIC OFF.
662 HWY. 151 E.
PLATTEVILLE WI. 53818

BY: STANLEY J. KING
BLACKHAWK ENGINEERING LTD.
2 INSIGHT DRIVE
PLATTEVILLE, WI 53818
PHONE: (608) 348-4433

SHEET 1/2

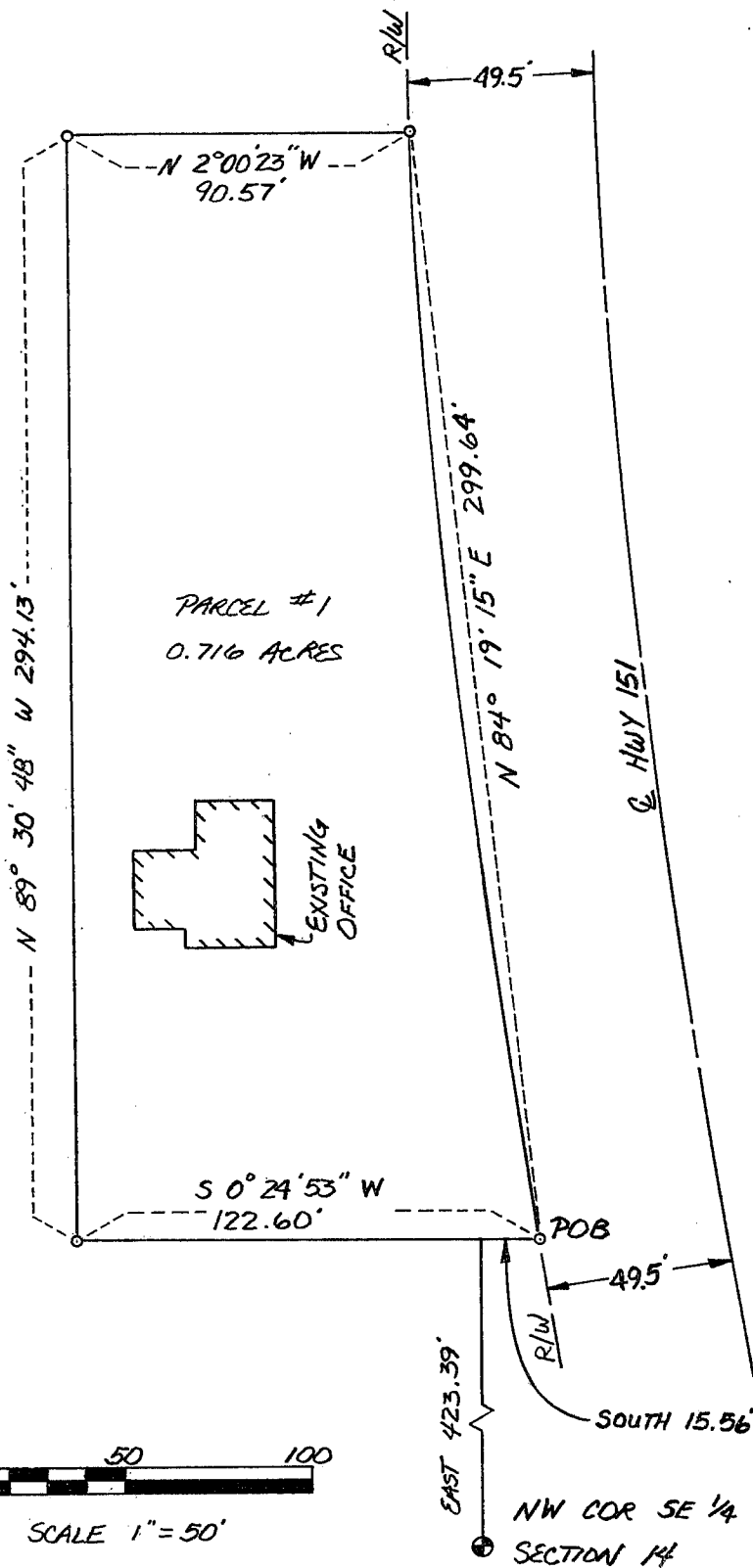

CURVE DATA TABLE

CENTRAL ANGLE	2° 58' 16"
RADIUS	5779.0
ARC	299.67'
TANGENT	149.87'

BEARING REFERENCED TO THE
WEST LINE OF THE SE 1/4 OF
SECTION 14, T3N, R2W
RECORDED BEARING S 0° 21' 00" W



SCALE 1" = 50'

- LEGEND
- ⊕ 1/4" BAR FOUND
 - 3/4" BAR FOUND
 - R/W RIGHT OF WAY

SURVEY
DND, BNH

DRAWN BY:
JFH

DATE: 10-29-91

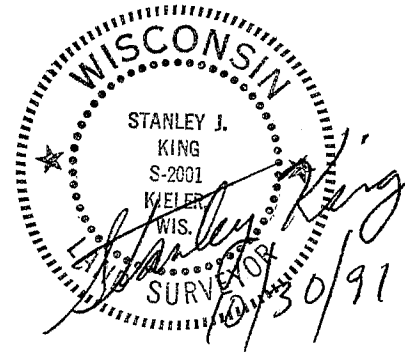

OCT 23 1991

Page 2 of 2

PLAT OF SURVEY

FOR: Dr. James A. Rosemeyer
662 Hwy. 151 E.
Platteville, WI 53818

BY: Stanley J. King
Blackhawk Engineering Ltd.
2 Insight Drive
Platteville, WI 53818

Description:

A parcel of land located in the southwest 1/4 of the northeast 1/4 and the northwest 1/4 of the southeast 1/4 of Section 14, T 3 N, R 1 W, Platteville Township, Grant County, Wisconsin, more fully described as follows:

Commencing at the center of said Section 14, thence east 423.39', thence south 15.56' to the north right-of-way of USH "151" and the point of beginning, thence N 84° 19' 15" E 299.64' on a chord of a curve of said right-of-way, said curve containing a central angle of 2° 58' 16" and a radius of 5779.00', thence N 2° 00' 23" W 90.57', thence N 89° 30' 48" W 294.13', thence S 0° 24' 53" W 122.60' to the point of beginning.

The above described parcel contains 0.716 acres and is subject to any and all easements of record and or usage.

SURVEYOR'S CERTIFICATE

I, Stanley J. King, registered land surveyor, hereby certify that in full compliance with the Wisconsin State Statutes and under the direction of James Rosemeyer, I have made a survey according to the descriptions and instructions furnished to me and that the plat drawn herein is a correct representation of that survey to the best of my knowledge and belief.

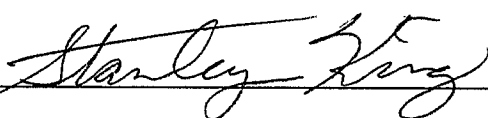

Stanley J. King, R.L.S. S-2001
Blackhawk Engineering Ltd.
2 Insight Drive
Platteville, WI 53818
(608) 348-4433

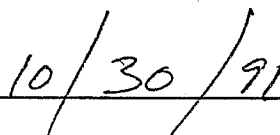

Date

