

PLAT OF SURVEY FOR: FRED and OPAL BOWDEN FENNIMORE, WI

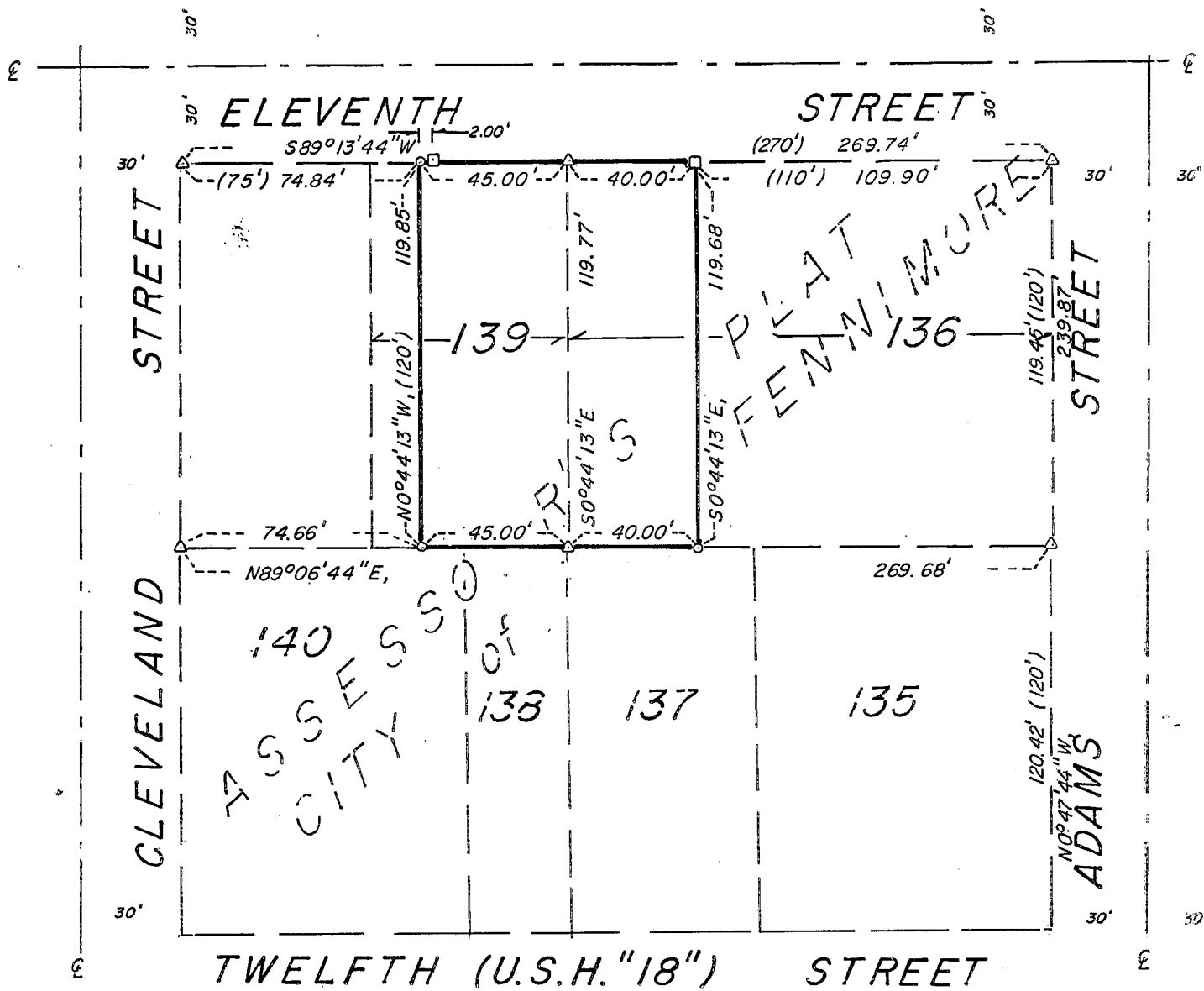

ASSESOR'S CITY OF

PLAT OF FENNIMORE

Legend

- △ IRON PIPE FOUND
- NO. 6x24" REINFORCING BAR SET
- () RECORDED AS
- NO. 6 REINFORCING BAR FOUND

Scale: 1" = 50'

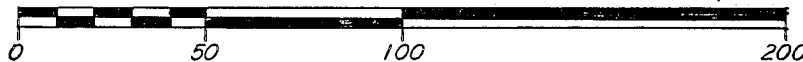

DESCRIPTION

The East 45' of Outlot Number 139 and the West 40' of Outlot Number 136 of the Assessor's Plat of the City of Fennimore, being in the Southeast 1/4 of the Northeast 1/4 of Section 19, Town 6 North, Range 2 West, Grant County, Wisconsin.

SURVEYOR'S CERTIFICATE

I, Bruce D. Bowden, Registered Wisconsin Land Surveyor - 1250, do hereby certify that I have surveyed, monumented and mapped the property described hereon in accordance with the instructions of Fred and Opal Bowden, and that this map is a correct representation thereof to the best of my knowledge and belief.

Bruce D. Bowden Sept 28, 1992

Bruce D. Bowden, RLS - 1250
 BOWDEN SURVEYING
 619 W. Merrimac St.
 Dodgeville, WI 53533
 Phone (608) 935 - 5513

Date

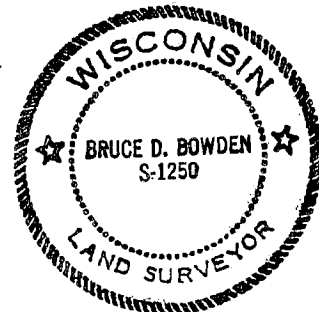

Bearings referenced to the East line of the NE 1/4 of Section 19, Town 6 North, Range 2 West, recorded as bearing N0°34'05"W