

Sec 11, T 8 N, R 1 W

65

SURVEY PLAT

WOODLAND CONSULTANTS, INC.

SEP 28 1992

SURVEY FOR: Town of Muscoda

September 11, 1992

Sheet 1 of 2

All that part of the Southeast Quarter (SE $\frac{1}{4}$ ) of the Southwest Quarter (SW $\frac{1}{4}$ ) of Section 11, T. 8 N., R. 1 W., Town of Muscoda, Grant County, Wisconsin bounded and described as follows:

Commencing at the South Quarter (S $\frac{1}{4}$ ) Corner (a Stone) of said Section 11; Thence West, 479.15 feet along the South Line of the Southeast Quarter (SE $\frac{1}{4}$ ) of the Southwest Quarter (SW $\frac{1}{4}$ ), to an iron pipe, the Point of Beginning; Thence continuing along said South Line, 144.57 feet to an iron pipe; Thence N 03°-12'-41" W, 406.57 feet to the centerline of Grant County Trunk Highway "G"; Thence N 53°-56'-12" E, 171.82 feet along said centerline; Thence S 03°-12'-41" E, 507.88 feet to the Point of Beginning; Said parcel, inclusive of right-of-way for County Trunk Highway "G", contains 65,995.9 square feet or 1.51 acres of land, being subject to any easements or restrictions of record.

I certify that I have surveyed the above described parcel of land and that the following Plat is an accurate survey and a true representation thereof and correctly shows the exterior boundary lines of said parcel and the correct measurements thereof to the best of my knowledge and belief.

Dated this 22<sup>nd</sup> day  
of September 1992  
Richland Center, Wisconsin

  
Terry L. Cornell  
Registered Land Surveyor S-1905

TERRY L.  
CORNELL  
S-1905  
WISCONSIN

937.001

# SURVEY PLAT

SURVEY FOR: TOWN OF MUSCODA  
KENNETH STUDNICKA

SEPTEMBER 11, 1992

PARCEL LOCATED IN THE SOUTH EAST QUARTER (SE<sup>1</sup>/<sub>4</sub>) OF THE  
SOUTH WEST QUARTER (SW<sup>1</sup>/<sub>4</sub>) OF SECTION 11, T. 8N., R. 1W.,  
TOWN OF MUSCODA, GRANT COUNTY, WISCONSIN.

SHEET 2 OF 2

SEP 28 1992

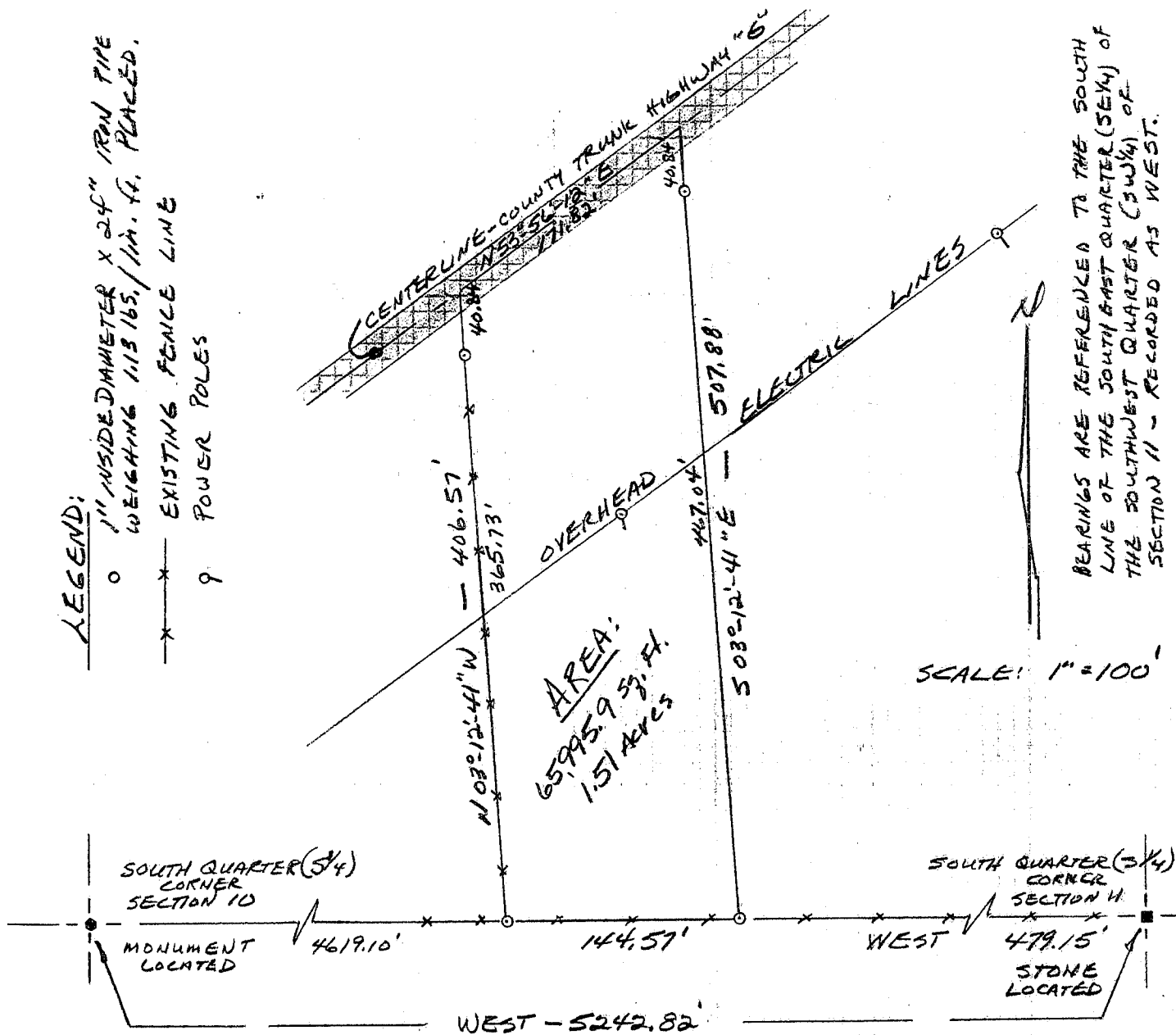

September 22, 1992  
TERRY L. CORNELL  
MUSCODA  
WISCONSIN

Terry L. Cornell  
TERRY L. CORNELL  
REGISTERED LAND SURVEYOR - 3-1905

**WOODLAND CONSULTANTS, INC.**  
Engineering, Land Surveying, Buildings & Soil Investigation  
P.O. Box 548  
755 Valley View Drive  
Richland Center, WI 53581-0548  
(608) 647-2191

937.001