

Sec 28, T7N R1W

64

# PLAT OF SURVEY

Page 1 of 2

FOR: Charles Sell

SEP 25 1992

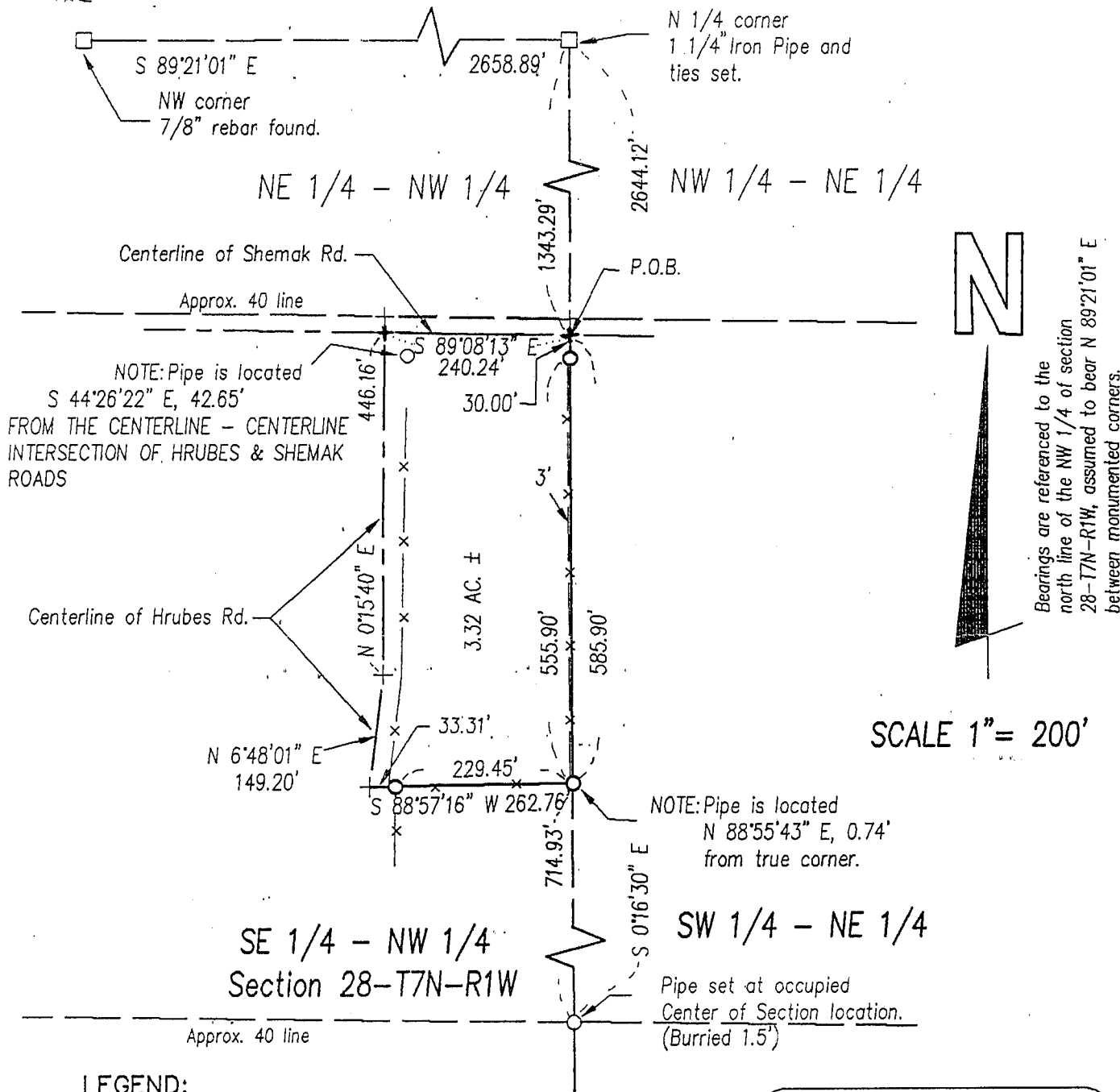

### SURVEYOR'S CERTIFICATE

I HEREBY CERTIFY THAT I HAVE MADE A SURVEY ACCORDING TO THE DESCRIPTION AND/OR INSTRUCTIONS FURNISHED ME AND THAT THE PLAT DRAWN HEREON IS A CORRECT REPRESENTATION OF THAT SURVEY TO THE BEST OF MY KNOWLEDGE AND BELIEF.

*Laurence E. Schmit* 7/28/92

LAURENCE E. SCHMIT S-1312

**SCHMIT ENGINEERING & SURVEYING**  
206 S. IOWA ST DODGEVILLE, WI. 53533 (608)935-2721

40

PLAT OF SURVEY FOR  
CHARLES SELL  
JOB #92S-107  
SHEET 2 OF 2

DESCRIPTION

A parcel of land located in the SE 1/4 of the NW 1/4 of Section 28, T7N, R1W, Grant County, Wisconsin, more particularly described as follows:

Beginning at a point located S0°16'30"E, 1343.29' from the N 1/4 corner of Section 28, T7N, R1W; thence S0°16'30"E, 585.90'; thence S88°57'16"W, 262.76'; thence N6°48'01"E, 149.20'; thence N0°15'40"E, 446.16'; thence S89°08'13"E, 240.24' to the point of beginning. Parcel contains 3.32 acres, more or less, and is subject to an easement on the North Side for Shemak Road and on the West Side for Hrubes Road. Intending to include that part of the SE 1/4 of the NW 1/4 lying Northerly of Shemak Road, and Easterly of Hrubes Road by extending the West line N0°15'40"E, from the NW corner of the above described parcel; to the North line of said SE 1/4 of the NW 1/4.

SURVEYOR'S CERTIFICATE:

I hereby certify that I have made a survey according to the description and/or instructions furnished me and that the plat drawn hereon is a correct representation of that survey to the best of my knowledge and belief.

*Laurence E. Schmit*

*7/28/92*

Laurence E. Schmit RLS # S-1312

date

92S-107.DES  
92-3 WP-PZ

