

# SURVEY PLAT

AUG 31 1992

### LEGEND

- = Found 1" round iron bar
- ▲ = Found 3/4" round iron bar
- △ = Set 3/4" round iron bar
- = Found R/R spike
- = Existing fenceline

Surveyed for:

Richard Calvin  
Platteville, WI.

Centerline of  
County "0"

Bearings are referenced  
to the East line of  
the SE 1/4 of Section 30,  
T3N, R1W, Grant County,  
WI., assumed to bear  
N 00-38-47 W

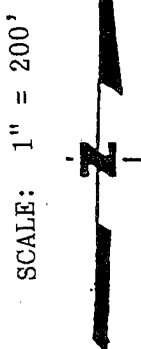
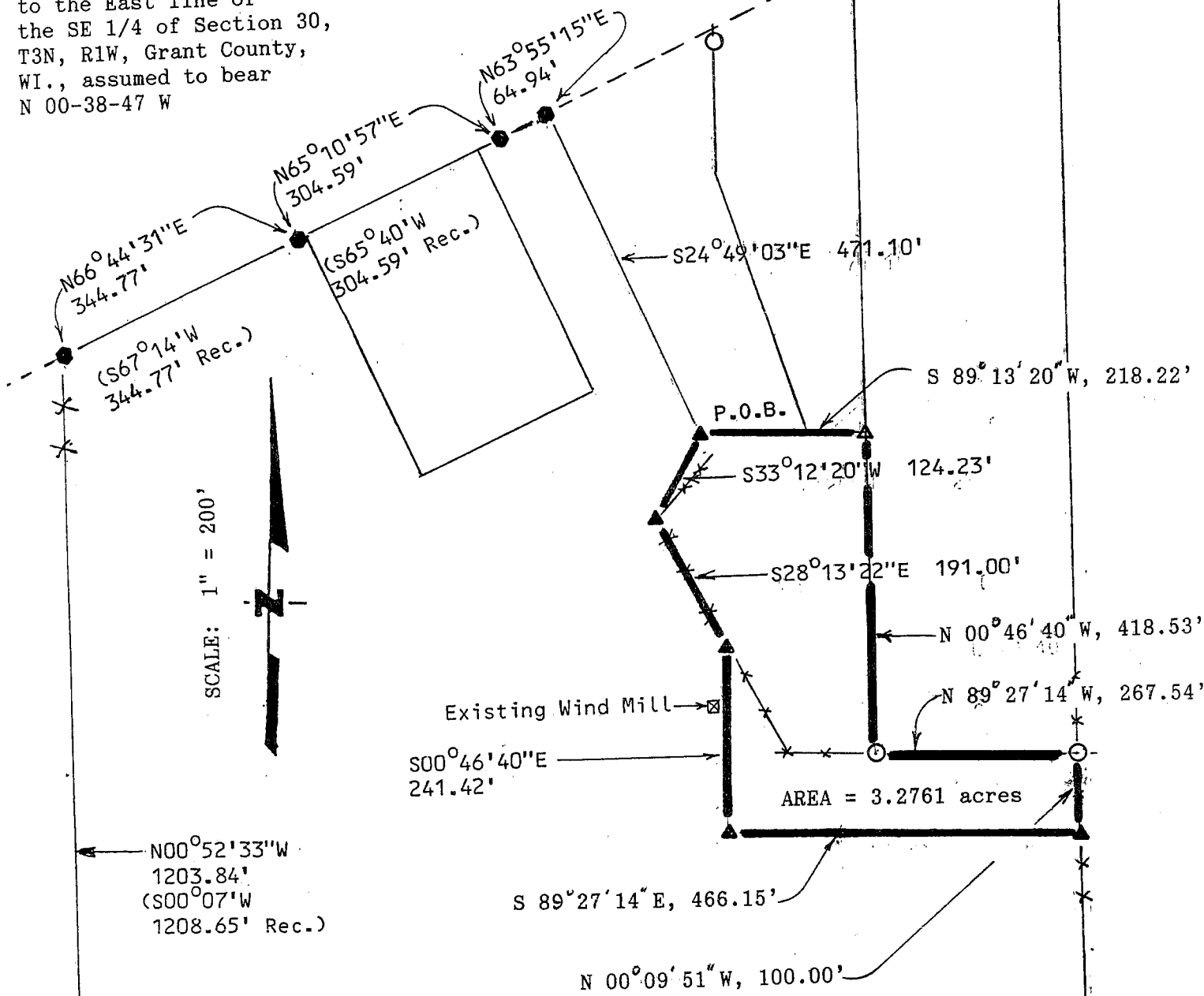

*Keith E. Dalsing*

Keith E. Dalsing  
S-1989  
Registered Land Surveyor  
December 20, 1990



SE Corner  
of the SW 1/4  
of the SE 1/4  
of Section 30,  
T3N, R1W

S 1/4 Corner  
Section 30, T3N, R1W,  
Found 3/4" Drill bit

82

LEGAL DESCRIPTION

I, Keith E. Dalsing, Registered Land Surveyor, hereby certify that I have resurveyed a parcel of land located in the West 1/2 Southeast 1/4 of Section 30, T3N, R1W, Grant County, Wisconsin, described as follows:

Commencing at the Southwest Corner of the Southeast 1/4 of Section 30, T3N, R1W, Grant County, Wisconsin; thence N 00-52-33 W, 1,203.84 feet to a point in the centerline of CTH "0"; thence N 66-44-31 E, 344.77 feet along said centerline; thence N 65-10-57 E, 304.59 feet along said centerline; thence N 63-55-15 E, 64.94 feet along said centerline; thence S 24-49-03 E, 471.10 feet to the point of beginning; thence S 33-12-20 W, 124.23 feet; thence S 28-13-22 E, 191.00 feet; thence S 00-46-40 E, 241.42 feet; thence S 89-27-14 E, 466.15 feet to a point on the East line of the Southwest 1/4 of the Southeast 1/4 of said Section 30; thence N 00-09-51 W, 100.00 feet along said East line; thence N 89-27-14 W, 267.54 feet; thence N 00-46-40 W, 418.53 feet; thence S 89-13-20 W, 218.22 feet to the point of beginning.

Said parcel contains 3.2761 acres and is subject to any and all easements and right-of-ways of record.

I further certify such survey and the representation thereof hereon are true and correct to the best of my knowledge and belief.



*Keith E. Dalsing*  
Keith E. Dalsing  
S-1989  
Registered Land Surveyor  
December 20, 1990