

Sec 26, T8N, R3W

57

SURVEY PLAT

SURVEY FOR: BOSCOBEL STATE BANK

JULY 27, 1992

LOTS 2, 3, 5 1/2 OF 7, 8 AND 9 OF
BLOCK 40, ORIGINAL TOWN OF BOSCOBEL,
SOUTHWEST QUARTER (SW 1/4) OF THE SOUTHWEST
QUARTER (SW 1/4) OF SECTION 26, T.8N., R.3W.,
GRANT COUNTY, WISCONSIN.

AUG 28 1992

SHEET 1 OF 1

SCALE: 1" = 50'

VALLEY STREET

500°-15'-25"W - 264.94' P-264'

LEGEND:
○ 1"Ø X 24" IRON PIPE WEIGHING
113 lbs./lin. FT. PLACED.
▲ RAILROAD SPIKE SET
P PLATTED AS

I certify that I have surveyed the above described parcel of land and that the following Plat is an accurate survey and a true representation thereof and correctly shows the exterior boundary lines of said parcel and the correct measurements thereof to the best of my knowledge and belief.

LA BELLE STREET

589°-41'-11"E - 386.20' P-386'

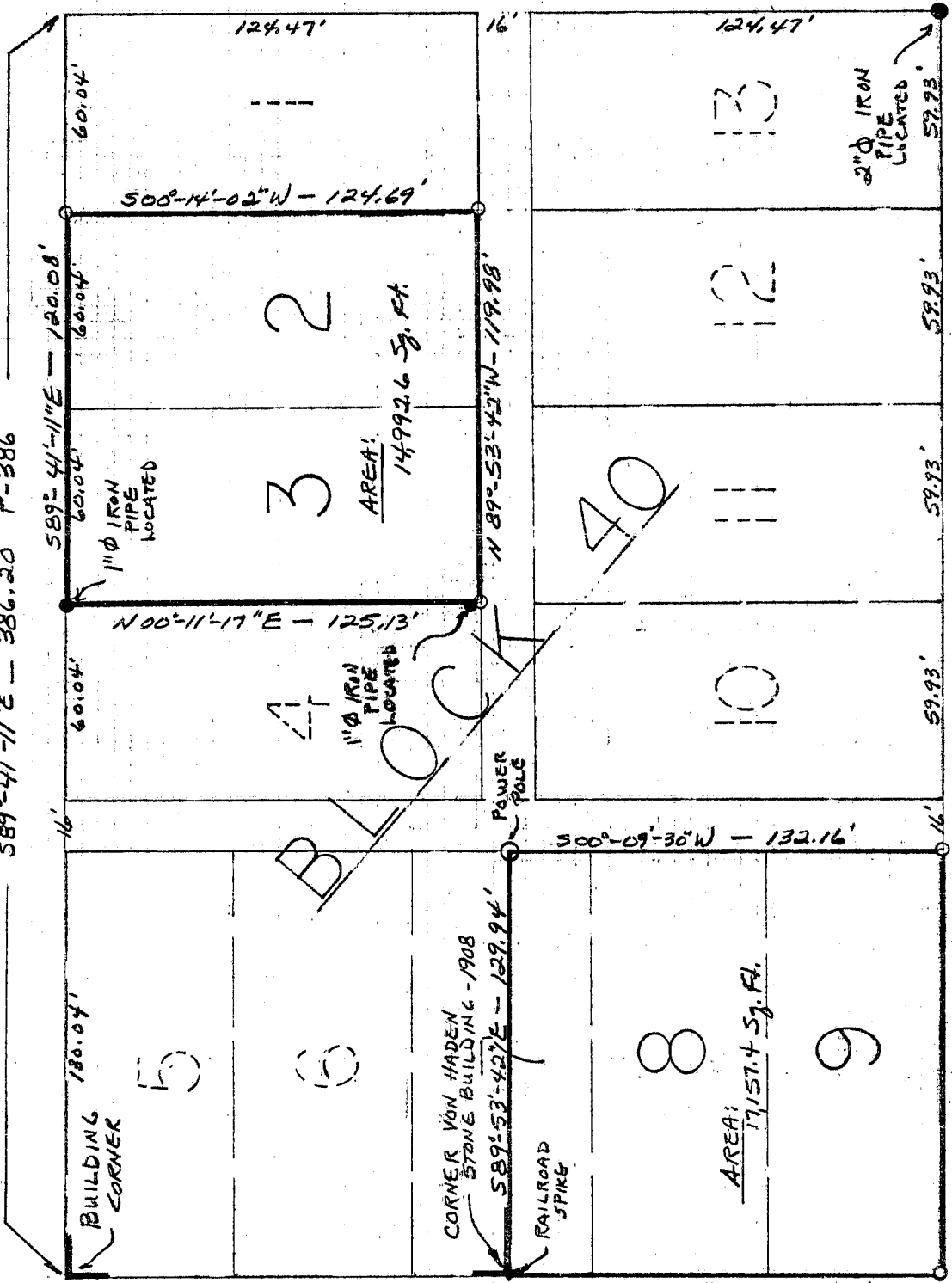

N 89°-49'-31"N - 385.57' P-386'

OAK STREET

N 89°-49'-31"W - 129.85'

TERRY L. CORNELL
8-1905
WISCONSIN

TERRY L. CORNELL
REGISTERED LAND SURVEYOR S-1905

WOODLAND CONSULTANTS, INC.

Engineering, Land Surveying, Buildings & Soil Investigation
P.O. Box 548
755 Valley View Drive
Richland Center, WI 53581-0548
(608) 647-2191

522.003