

Village of Muscoda

56

SURVEY PLAT

AUG 11 1992

WOODLAND CONSULTANTS, INC.

SURVEY FOR: Gary Richter

July 23, 1992

Sheet 1 of 2

All that part of Lot 14 and Lot 15, Block 117 of the Village of Muscoda, Grant County, Wisconsin bounded and described as follows:

Commencing at the Southeast Corner of said Lot 14; Thence North, 13.50 feet along the East Line of said Lot 14 to an iron pipe, the Point of Beginning; Thence N 81°-54'-40" W, 24.46 feet to an iron pipe; Thence S 89°-23'-58" W, 25.89 feet to an iron pipe; Thence N 00°-04'-11" W, 82.53 feet to an iron pipe lying situated on the North Line of Lot 15, Block 117; Thence East, 50.20 feet along the North Line of Lot 15, Block 117 to the Northeast Corner of said Lot 15; Thence South, 85.70 feet along the East Line of Lots 15 and 14 to the Point of Beginning; Said parcel contains 4,170.4 square feet or 0.10 acre of land.

I certify that I have surveyed the above described parcel of land and that the following Plat is an accurate survey and a true representation thereof and correctly shows the exterior boundary lines of said parcel and the correct measurements thereof to the best of my knowledge and belief.

Dated this 24th day
of July, 1992
Richland Center, Wisconsin

Terry L. Cornell
Terry L. Cornell

REGISTERED LAND SURVEYOR S-1905
CORNELL
S-1905
WOLA
WISCONSIN

SURVEY PLAT

SURVEY FOR: GARY RICHTER

JULY 23, 1992

PARCEL LOCATED IN LOTS 14 AND 15 OF
BLOCK 117, VILLAGE OF MUSCODA, GRANT
COUNTY, WISCONSIN.

SHEET 2 OF 2

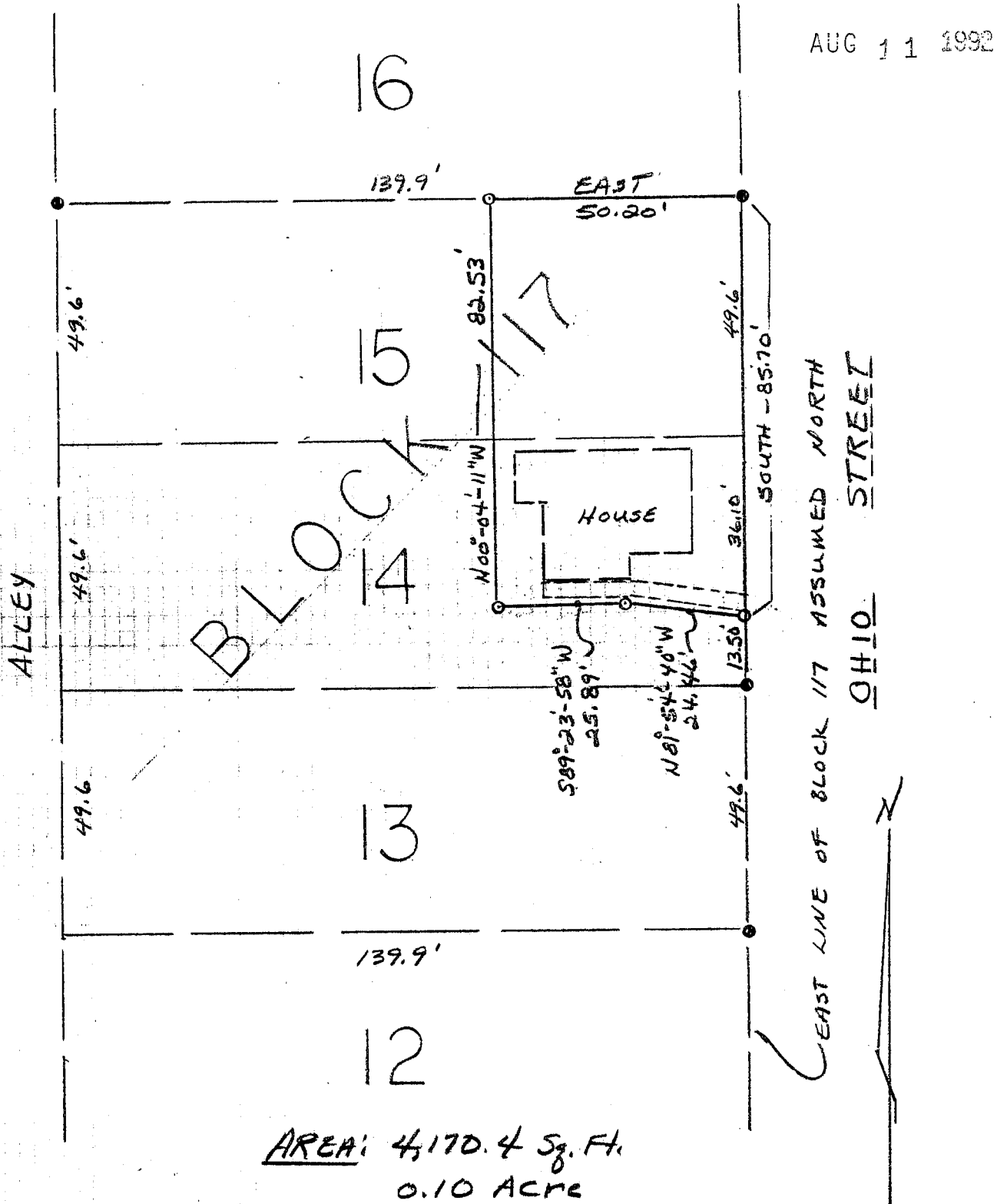

AUG 11 1992

AREA: 4,170.4 Sq. Ft.
0.10 Acre

LEGEND:

- 1" DIAMETER IRON PIPE FOUND.
- 1" DIAMETER X 24" IRON PIPE WEIGHING 1.13 lbs. / lin. ft. PLACED.

SCALE: 1"=30'

TERRY L.
CORNELL
S-1905
VIOLA
WISCONSIN

Terry L. Cornell
July 24, 1992

Terry L. Cornell
TERRY L. CORNELL
REGISTERED LAND SURVEYOR S-1905

WOODLAND CONSULTANTS, INC.

Engineering, Land Surveying, Buildings & Soil Investigation
P.O. Box 548
755 Valley View Drive
Richland Center, WI 53581-0548
(608) 647-2191

922.001