

MORTGAGE SURVEY

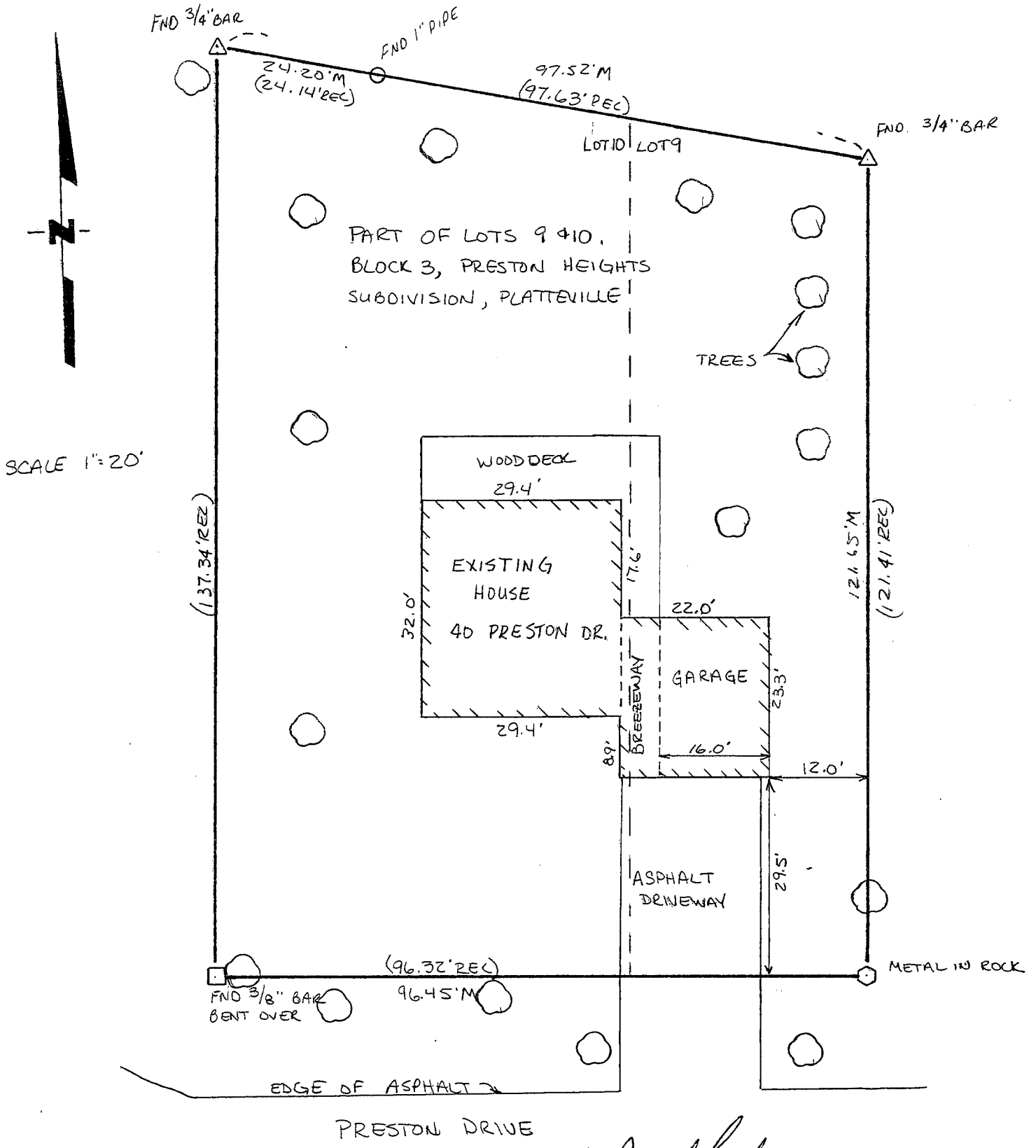

SCALE 1"=20'

David F. Burbach

DAVID F. BURBACH
 S-2019
 REGISTERED LAND SURVEYOR
 JULY 16, 1992

LEGAL DESCRIPTION:

JUL 27 1992

Part of Lots 9 and 10 of Block 3, Preston Heights Subdivision, City of Platteville, Grant County, Wisconsin, according to the recorded map or plat thereof, designated as Parcel 1 of Certified Survey Map No. 49, Document No. 423314 as recorded in the Grant County Registry.

SURVEYOR'S NOTE:

As clients of D. F. Burbach Municipal & Civil Engineers, I/we request that the inspection be made according to the following specifications:

1). Only enough work be performed to satisfy the requirements of the lending institution.

2). Only recorded (Deed) distances and bearings be shown.

It is specifically intended to exempt this inspection from the requirements of A-E 7.03, A-E 7.05(2), (3), and (4) and A-E 7.06 of the Wisconsin Administrative Code, and is so stated and agreed to as required by A-E 7.01(2).

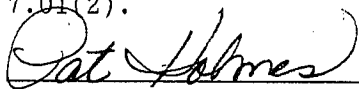

Dated July 20, 1992

CERTIFICATE: I hereby certify that I have inspected the above described parcel and that the above map is a true representation thereof and shows the approximate location of the parcel, its recorded exterior boundaries, the location of all visible roadways and encroachments, if any. This inspection is made for the use of the purchasers' mortgage institution and is valid for one-half year from the date hereof. I further certify that such inspection and the representation thereof hereon are true and correct to the best of my knowledge and belief.

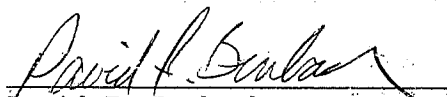

David F. Burbach

S-2019

Registered Land Surveyor

July 20, 1992

D. F. BURBACH MUNICIPAL & CIVIL ENGINEERS