

MORTGAGE SURVEY

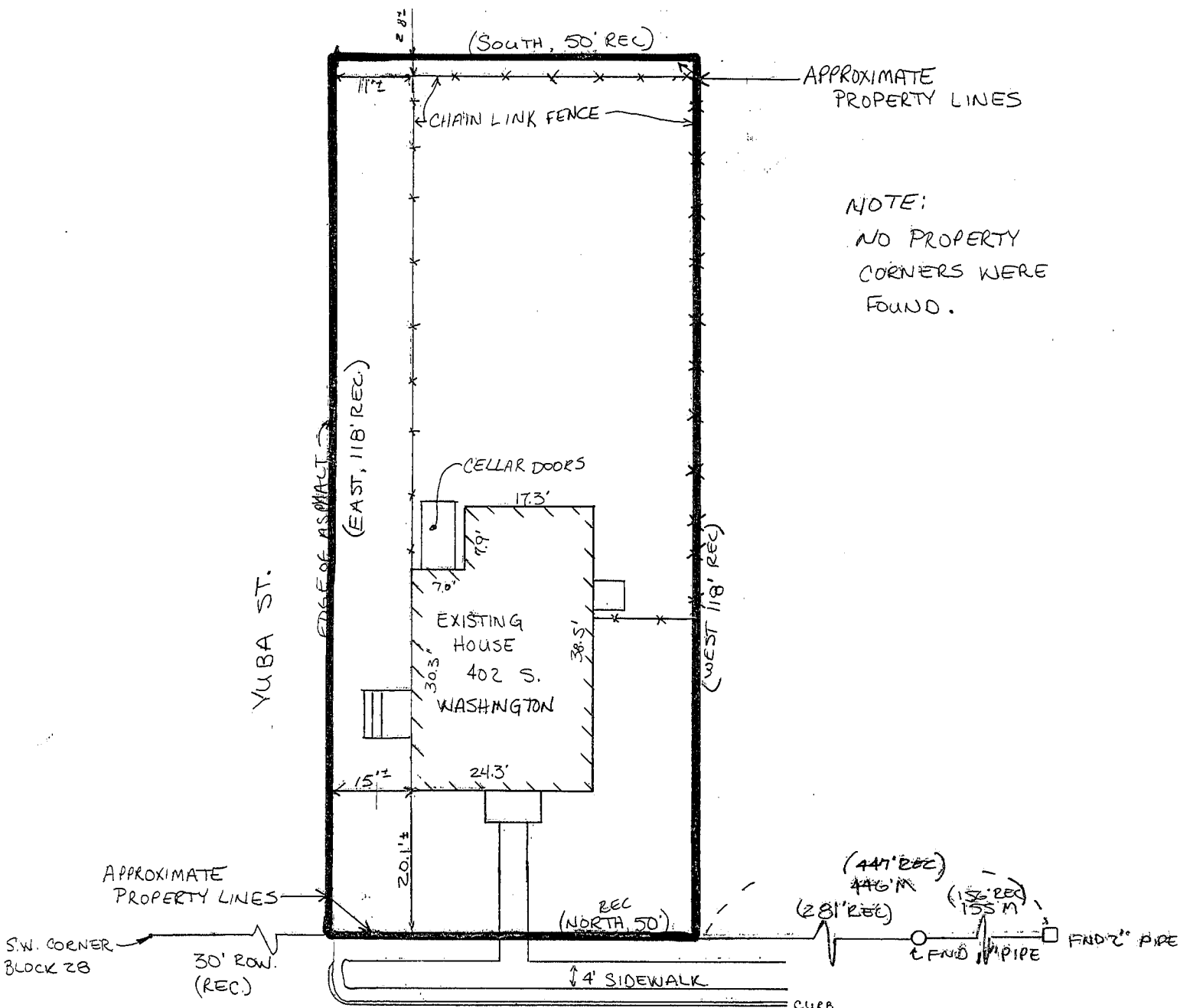

SCALE: 1"=20'



NOTE:
NO PROPERTY
CORNERS WERE
FOUND.

S. WASHINGTON ST. (60' R.O.W. REC.)



David F. Burbach
 DAVID F. BURBACH
 S-2019
 REGISTERED LAND SURVEYOR
 JULY 8, 1992

D. F. BURBACH MUNICIPAL & CIVIL ENGINEERS

JUL 27 1992

LEGAL DESCRIPTION:

Beginning Thirty (30) feet South of the Southwest corner of Block Twenty-eight (28) in the Village (now City) of Cuba City, according to the Original Plat of said Village (now City) on record at Lancaster, Grant County, Wisconsin; thence run East along the South line of Yuba Street 118 feet; thence South 50 feet; thence West 118 feet; thence North 50 feet to the place of beginning.

SURVEYOR'S NOTE:

As clients of D. F. Burbach Municipal & Civil Engineers, I/we request that the inspection be made according to the following specifications:

- 1). Only enough work be performed to satisfy the requirements of the lending institution.
- 2). Only recorded (Deed) distances and bearings be shown.

It is specifically intended to exempt this inspection from the requirements of A-E 7.03, A-E 7.05(2), (3), and (4) and A-E 7.06 of the Wisconsin Administrative Code, and is so stated and agreed to as required by A-E 7.01(2).

Sernice Prochaska

Dated July 8, 1992

CERTIFICATE: I hereby certify that I have inspected the above described parcel and that the above map is a true representation thereof and shows the approximate location of the parcel, its recorded exterior boundaries, the location of all visible roadways and encroachments, if any. This inspection is made for the use of the purchasers' mortgage institution and is valid for one-half year from the date hereof. I further certify that such inspection and the representation thereof hereon are true and correct to the best of my knowledge and belief.

David F. Burbach

David F. Burbach
S-2019
Registered Land Surveyor
July 8, 1992



D. F. BURBACH MUNICIPAL & CIVIL ENGINEERS