

# SURVEY PLAT

Bearings are referenced to the East line of the Northwest 1/4 of Section 22, T4N, R4W, Grant County, Wisconsin, recorded as bearing South 02-06-51 East

North 1/4 Corner  
T4N, R4W, Section 22  
Grant County, Wisconsin  
Found Aluminum Monument

LEGEND

- △ = Found #6 Rebar
- ▲ = Set #6 Rebar
- ( ) = Recorded Distance

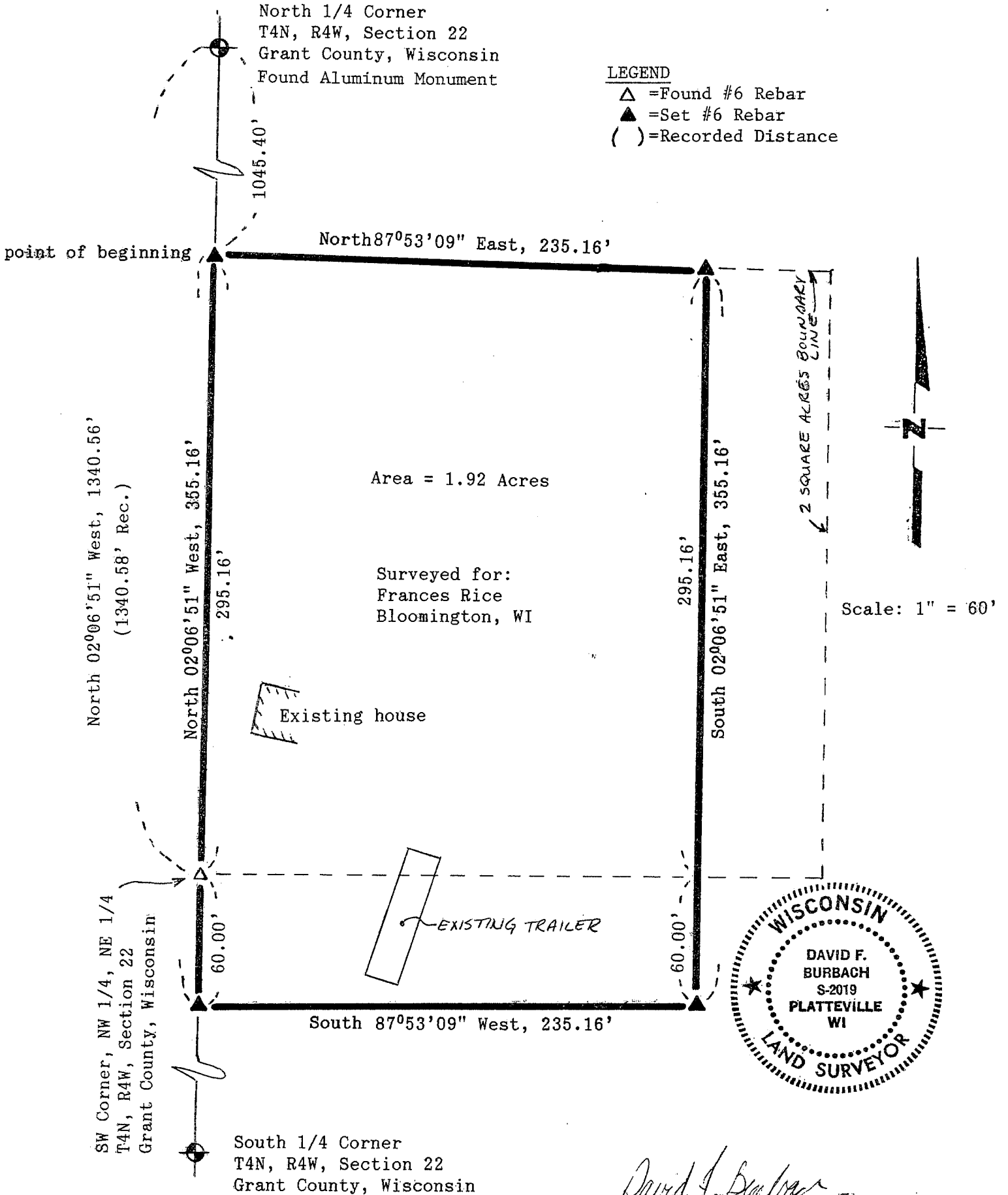

*David F. Burbach*  
 David F. Burbach  
 S-2019  
 Registered Land Surveyor  
 June 24, 1992

JUL 27 1992

Legal Description

A parcel of land located in the West 1/2 of the Northeast 1/4 of Section 22, T4N, R4W, Grant County, Wisconsin, described as follows:

Commencing at the North 1/4 corner of Section 22, T4N, R4W, Grant County Wisconsin; thence South  $02^{\circ}06'51''$  East, 1,045.40' along the west line of the Northeast 1/4 of said Section 22 to the point of beginning; thence North  $87^{\circ}53'09''$  East, 235.16'; thence South  $02^{\circ}06'51''$  East, 355.16'; thence South  $87^{\circ}53'09''$  West, 235.16' to a point on the West line of the Northeast 1/4 of said Section 22; thence North  $02^{\circ}06'51''$  West, 355.16' to the point of beginning.

Said parcel contains 1.92 acres and is subject to any and all existing easements and right-of-ways of record.



*David F. Burbach*

David F. Burbach  
S-2019  
Registered Land Surveyor  
June 24, 1992