

45

Sec 7, T6 N, R 2 W

PLAT OF SURVEY FOR: Jim Wilson & Dick Klaas JUL 21 1992

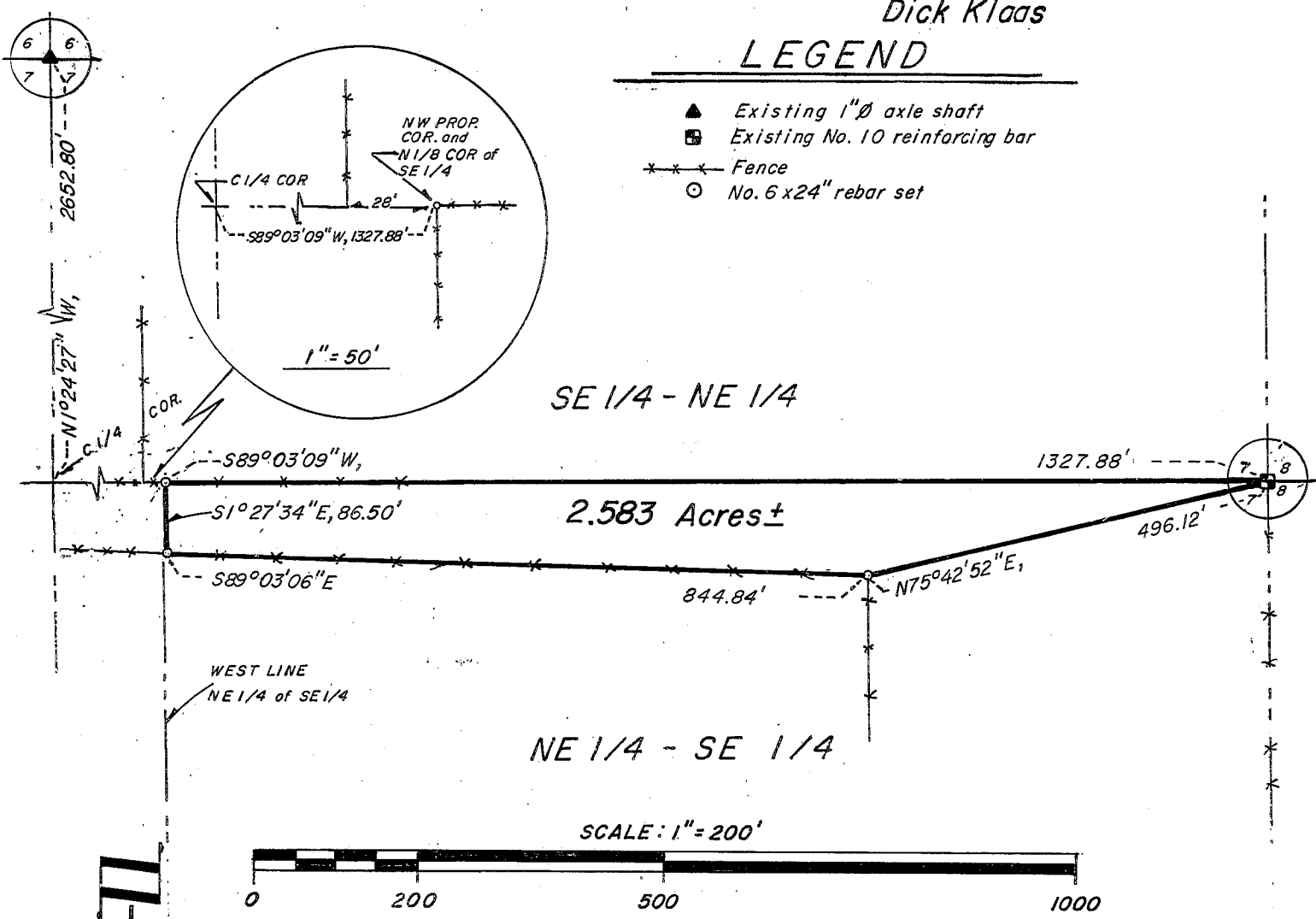

Bearings referenced to the East-West 1/4 line of Sec. 7-6N-2W, assumed to bear S89°03'09\"/>

DESCRIPTION

A parcel of land located in the Northeast 1/4 of the Southeast 1/4 of Section 7, Town 6 North, Range 2 West, Fennimore Township, Grant County, Wisconsin, being more particularly described as:

Beginning at a No. 10 reinforcing bar at the East 1/4 corner of said Section 7; thence S89°03'09\"/>

SURVEYOR'S CERTIFICATE

I, Bruce D. Bowden, Registered Wisconsin Land Surveyor - 1250, do hereby certify that I have surveyed, monumented and mapped the property described hereon in accordance with the instructions of Dick Klaas, and that this map is a correct representation thereof to the best of my knowledge and belief.

Bruce D. Bowden July 17, 1992

Bruce D. Bowden, RLS - 1250 Date
 BOWDEN SURVEYING
 619 W. Merrimac St.
 Dodgeville, WI 53533
 Phone (608) 935 - 5513

