

# PLAT OF SURVEY

A PARCEL LOCATED IN THE NORTHWEST QUARTER OF THE SOUTHEAST QUARTER (NW $\frac{1}{4}$ -SE $\frac{1}{4}$ ) OF SECTION 18, TOWNSHIP 6 NORTH, RANGE 5 WEST OF THE FOURTH PRINCIPAL MERIDIAN, TOWN OF MILLVILLE, GRANT COUNTY, WISCONSIN.

## NW 1/4 - SE 1/4

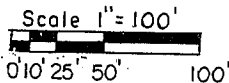
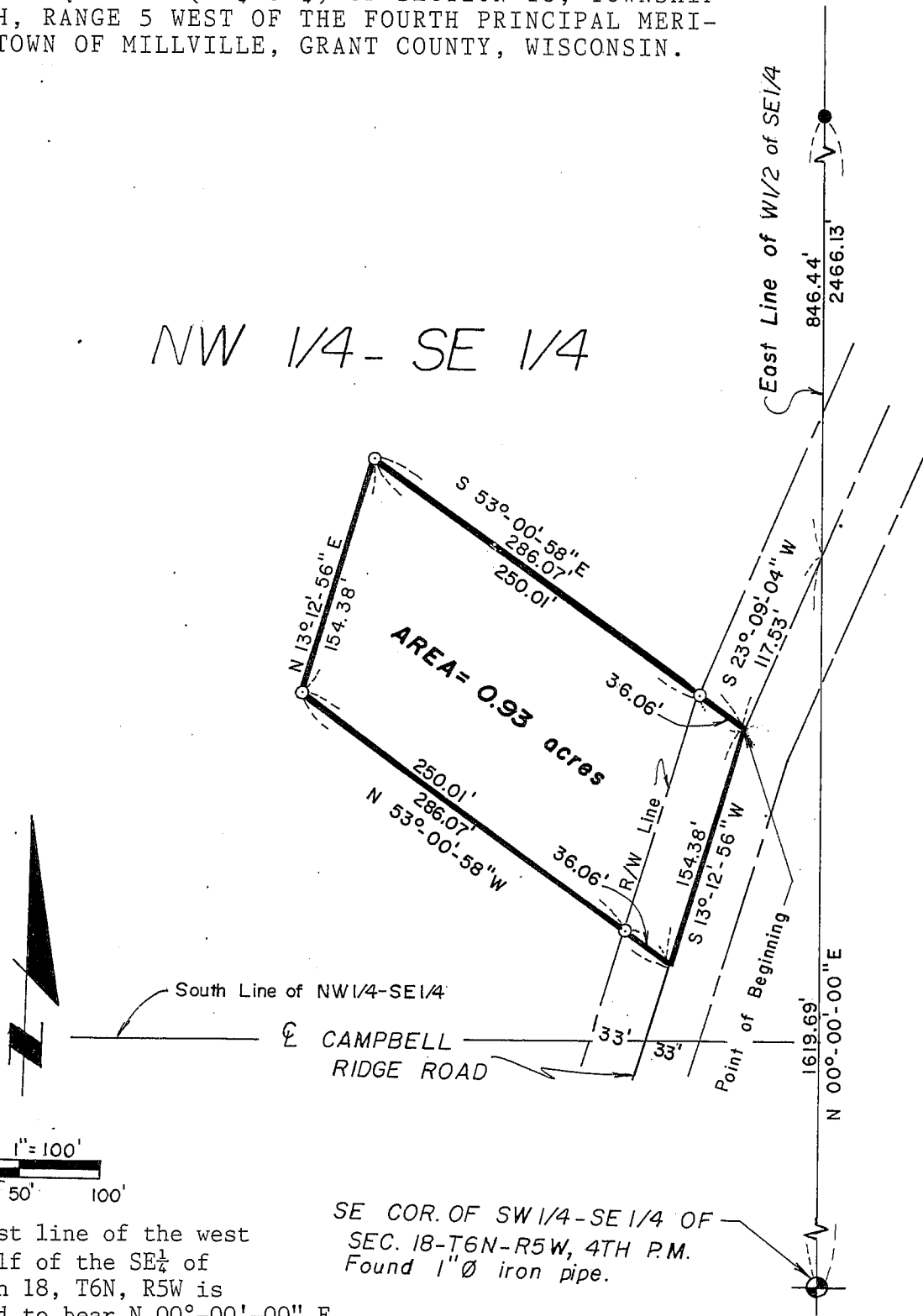

NOTE: The east line of the west one half of the SE $\frac{1}{4}$  of Section 18, T6N, R5W is assumed to bear N 00°-00'-00" E.

SE COR. OF SW1/4-SE1/4 OF SEC. 18-T6N-R5W, 4TH P.M. Found 1"Ø iron pipe.

### LEGEND:

- Parcel boundary established.
- Found 3/4"Ø iron rod.
- Set 3/4"Ø iron rod weighing 1.50 lbs. per ft.

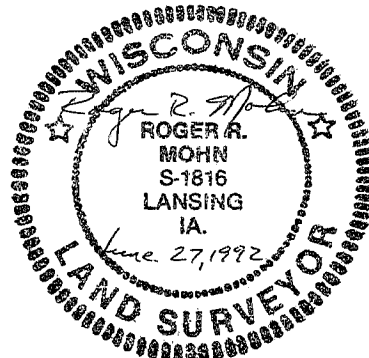

**MOHN SURVEYING**  
R.R. 1 - BOX 114  
LANSING, IOWA

PREPARED FOR: Donald E. Peterson Prairie du Chien, WI.  
DATE SURVEYED: May 9, 1992

SHEET NO. 1 OF 2

# PLAT OF SURVEY

## SURVEYOR'S CERTIFICATE:

I, Roger R. Mohn, Wisconsin Registered Land Surveyor no. S-1816, do hereby certify that at the request of Donald E. Peterson of Prairie du Chien, Wisconsin, I have surveyed, monumented and mapped the following described parcel of land under my responsible direction and supervision and that such map and legal description correctly represents all exterior boundaries in full compliance with the Wisconsin Statutes to the best of my knowledge and belief;

A parcel of land located in the Northwest Quarter of the Southeast Quarter (NW $\frac{1}{4}$ -SE $\frac{1}{4}$ ) of Section Eighteen (18), Township Six (6) North, Range Five (5) West of the Fourth Principal Meridian, Town of Millville, Grant County, Wisconsin, to-wit:

Commencing at the Southeast Corner of the Southwest Quarter of the Southeast Quarter (SW $\frac{1}{4}$ -SE $\frac{1}{4}$ ) of Section 18, T6N, R5W of the 4th P.M.; thence N 00°-00'-00" E, 1619.69 feet along the east line of the west one half of the SE $\frac{1}{4}$  of said Section 18; thence S 23°-09'-04" W, 117.53 feet to the Point of Beginning; thence S 13°-12'-56" W, 154.38 feet along the centerline of Campbell Ridge Road; thence N 53°-00'-58" W, 286.07 feet; thence N 13°-12'-56" E, 154.38 feet; thence S 53°-00'-58" E, 286.07 feet to the Point of Beginning. Said described parcel contains 0.93 acres, more or less. The east line of the west one half of the SE $\frac{1}{4}$  of Section 18, T6N, R5W is assumed to bear N 00°-00'-00" E.

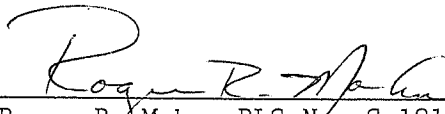
  
Roger R. Mohn, RLS No. S-1816

June 27, 1992  
Date

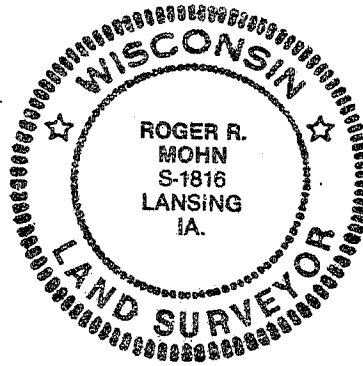

**MOHN SURVEYING**  
R.R. 1 - BOX 114  
LANSING, IOWA

PREPARED FOR: Donald E. Peterson Prairie du Chien, WI.  
DATE SURVEYED: May 9, 1992 SHEET NO. 2 OF 2