

MORTGAGE SURVEY

MAY 26 1992

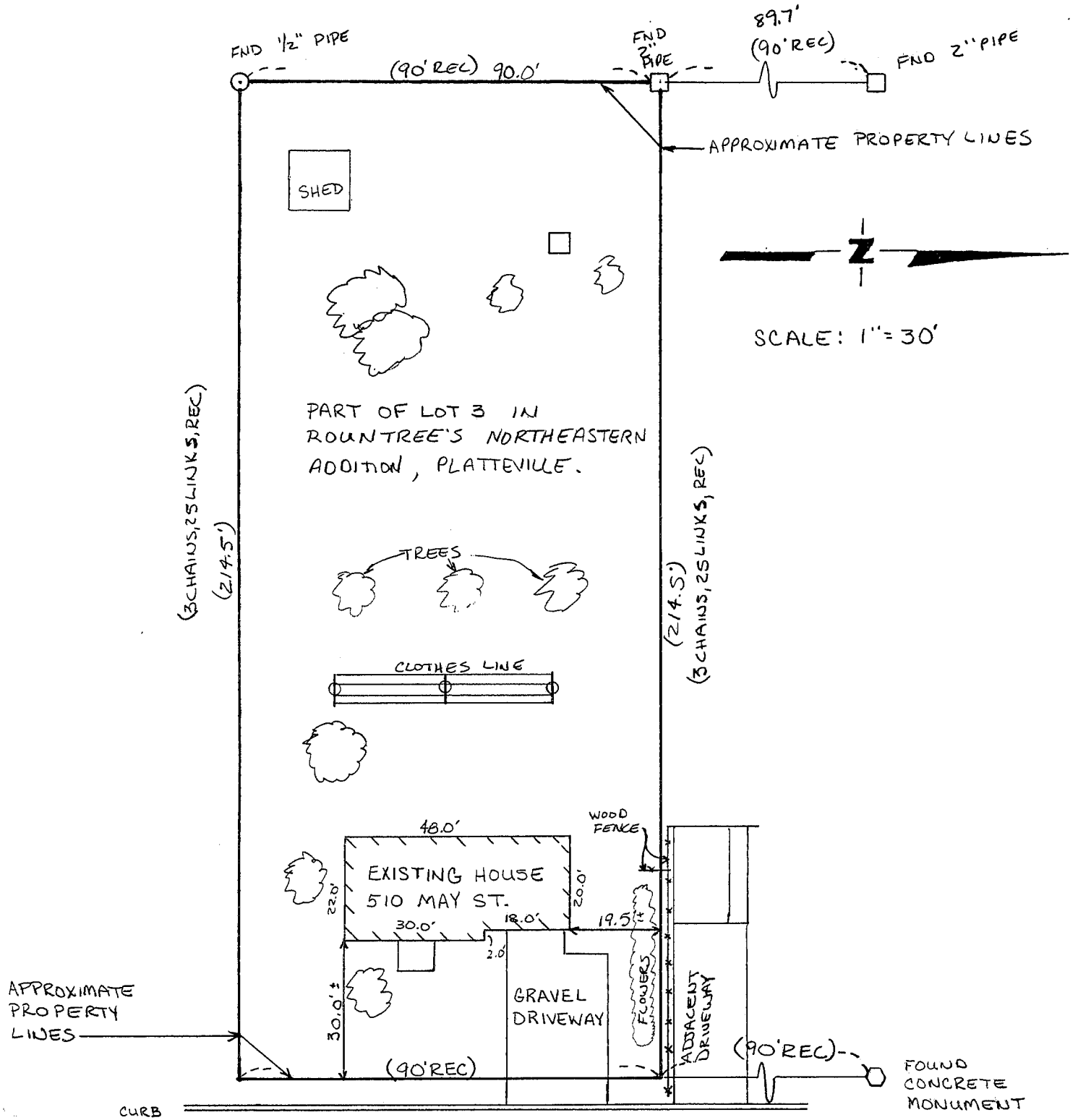

MAY STREET



David F. Burbach
 DAVID F. BURBACH
 S-2019
 REGISTERED LAND SURVEYOR
 MAY 18, 1992

LEGAL DESCRIPTION:

A part of Lot 3 in Rountree's Northeastern Addition to the City of Platteville Grant Co., Wis., described as follows: Commencing at a point which is 3 chains and 18 links East of the Section line between Sections 14 and 15 in T 3 N of R 1 W and 80 rods North of the S.E. corner of the N.E.1/4 of said Sec. 15, this point being the S.W. corner of said Lot 3; thence North 100 feet to the point of beginning; thence North 90 feet; thence East 3 chains and 25 links; thence South 90 feet; thence West 3 chains and 25 links to the point of beginning, said tract containing 44/100ths acres, more or less.

SURVEYOR'S NOTE:

As clients of D. F. Burbach Municipal & Civil Engineers, I/we request that the inspection be made according to the following specifications:

- 1). Only enough work be performed to satisfy the requirements of the lending institution.
- 2). Only recorded (Deed) distances and bearings be shown.

It is specifically intended to exempt this inspection from the requirements of A-E 7.03, A-E 7.05(2), (3), and (4) and A-E 7.06 of the Wisconsin Administrative Code, and is so stated and agreed to as required by A-E 7.01(2).

Jan Wanzel
Dated May 18, 1992

CERTIFICATE: I hereby certify that I have inspected the above described parcel and that the above map is a true representation thereof and shows the approximate location of the parcel, its recorded exterior boundaries, the location of all visible roadways and encroachments, if any. This inspection is made for the use of the purchasers' mortgage institution and is valid for one-half year from the date hereof. I further certify that such inspection and the representation thereof hereon are true and correct to the best of my knowledge and belief.

David F. Burbach
David F. Burbach
S-2019
Registered Land Surveyor
May 18, 1992



D. F. BURBACH MUNICIPAL & CIVIL ENGINEERS