

MORTGAGE SURVEY

MAY 26 1990

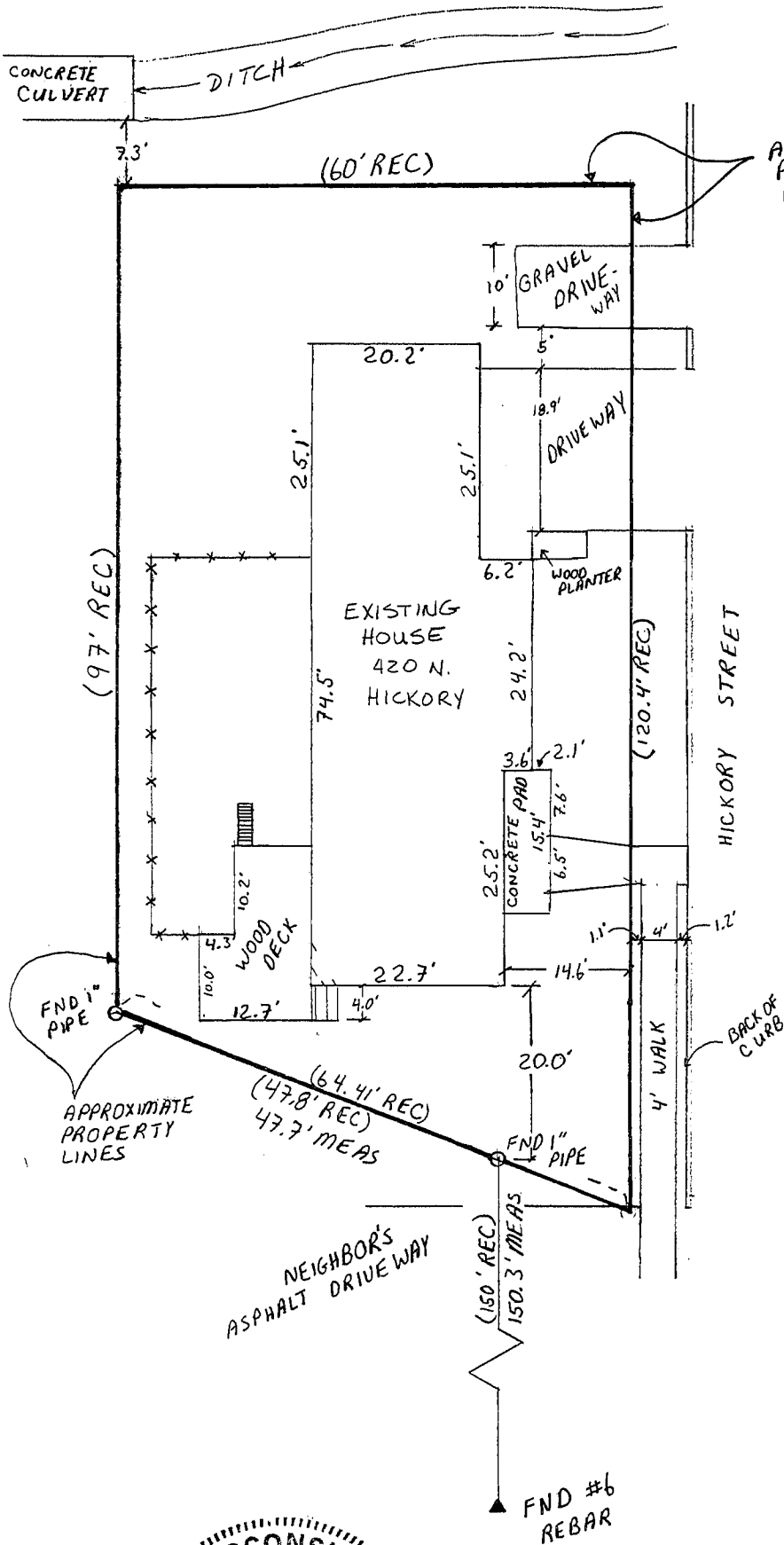

APPROXIMATE PROPERTY LINES



SCALE: 1" = 20'



David F. Burbach
 DAVID F. BURBACH
 S-2019
 REGISTERED LAND SURVEYOR
 MAY 12, 1992

LEGAL DESCRIPTION:

A part of Lot Five (5), Block Three (3) of Hillside Addition to the City of Platteville, Grant County, Wisconsin, described as follows:

Commence at the Southeast corner of said Lot 5;
thence in a Westerly direction bearing North along the Southern boundary line of said Lot 5 to the Southwest corner of said Lot 5;
thence Northwardly along the Western boundary line of Lot 5, 97 feet;
thence East to the Eastern boundary line of said Lot 5;
thence South along the Eastern boundary line of said lot to the place of beginning.

SURVEYOR'S NOTE:

As clients of D. F. Burbach Municipal & Civil Engineers, I/we request that the inspection be made according to the following specifications:

1). Only enough work be performed to satisfy the requirements of the lending institution.

2). Only recorded (Deed) distances and bearings be shown.

It is specifically intended to exempt this inspection from the requirements of A-E 7.03, A-E 7.05(2), (3), and (4) and A-E 7.06 of the Wisconsin Administrative Code, and is so stated and agreed to as required by A-E 7.01(2).

Jan W. Wesek

Dated May 12, 1992

CERTIFICATE: I hereby certify that I have inspected the above described parcel and that the above map is a true representation thereof and shows the approximate location of the parcel, its recorded exterior boundaries, the location of all visible roadways and encroachments, if any. This inspection is made for the use of the purchasers' mortgage institution and is valid for one-half year from the date hereof. I further certify that such inspection and the representation thereof hereon are true and correct to the best of my knowledge and belief.

David F. Burbach
David F. Burbach
S-2019
Registered Land Surveyor
May 12, 1992

