

# MORTGAGE SURVEY

MAY 26 1992

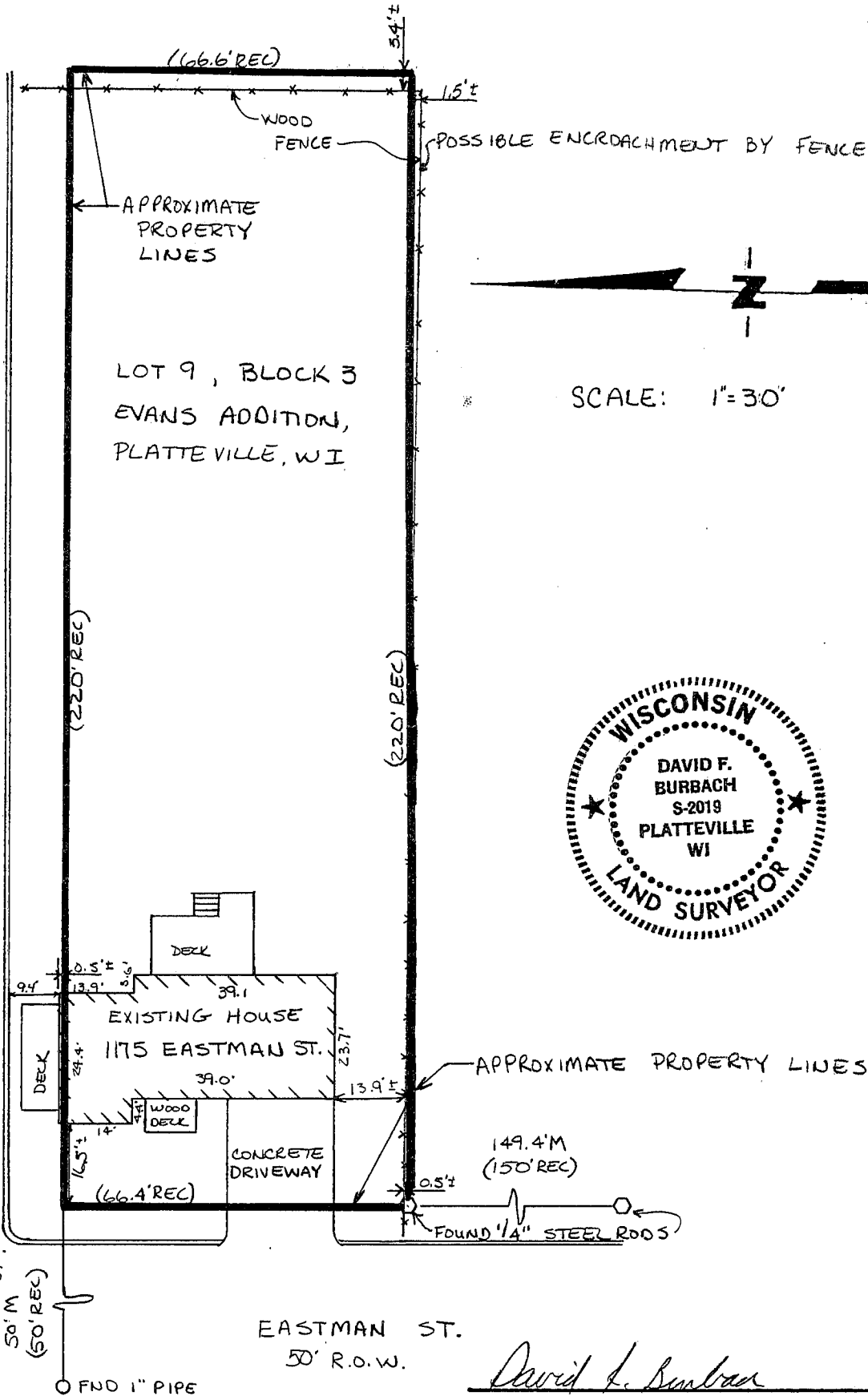

HOME APPEARS TO BE ENCROACHING UPON THE STREET RIGHT-OF-WAY. A DETAILED SURVEY WOULD BE REQUIRED TO DETERMINE THE EXACT CONDITION. DECK ENCROACHES UPON STREET R.O.W.

*David F. Burbach*  
 DAVID F. BURBACH  
 S-2019  
 REGISTERED LAND SURVEYOR  
 MAY 18, 1992

LEGAL DESCRIPTION:

Lot 9, Block 3, Evans Addition, City of Platteville, Grant Co., WI.

SURVEYOR'S NOTE:

As clients of D. F. Burbach Municipal & Civil Engineers, I/we request that the inspection be made according to the following specifications:

- 1). Only enough work be performed to satisfy the requirements of the lending institution.
- 2). Only recorded (Deed) distances and bearings be shown.

It is specifically intended to exempt this inspection from the requirements of A-E 7.03, A-E 7.05(2), (3), and (4) and A-E 7.06 of the Wisconsin Administrative Code, and is so stated and agreed to as required by A-E 7.01(2).

David F. Burbach Dated May 18, 1992

CERTIFICATE: I hereby certify that I have inspected the above described parcel and that the above map is a true representation thereof and shows the approximate location of the parcel, its recorded exterior boundaries, the location of all visible roadways and encroachments, if any. This inspection is made for the use of the purchasers' mortgage institution and is valid for one-half year from the date hereof. I further certify that such inspection and the representation thereof hereon are true and correct to the best of my knowledge and belief.

David F. Burbach  
David F. Burbach  
S-2019  
Registered Land Surveyor  
May 18, 1992



**D. F. BURBACH MUNICIPAL & CIVIL ENGINEERS**