

MORTGAGE SURVEY

MAY 26 1999

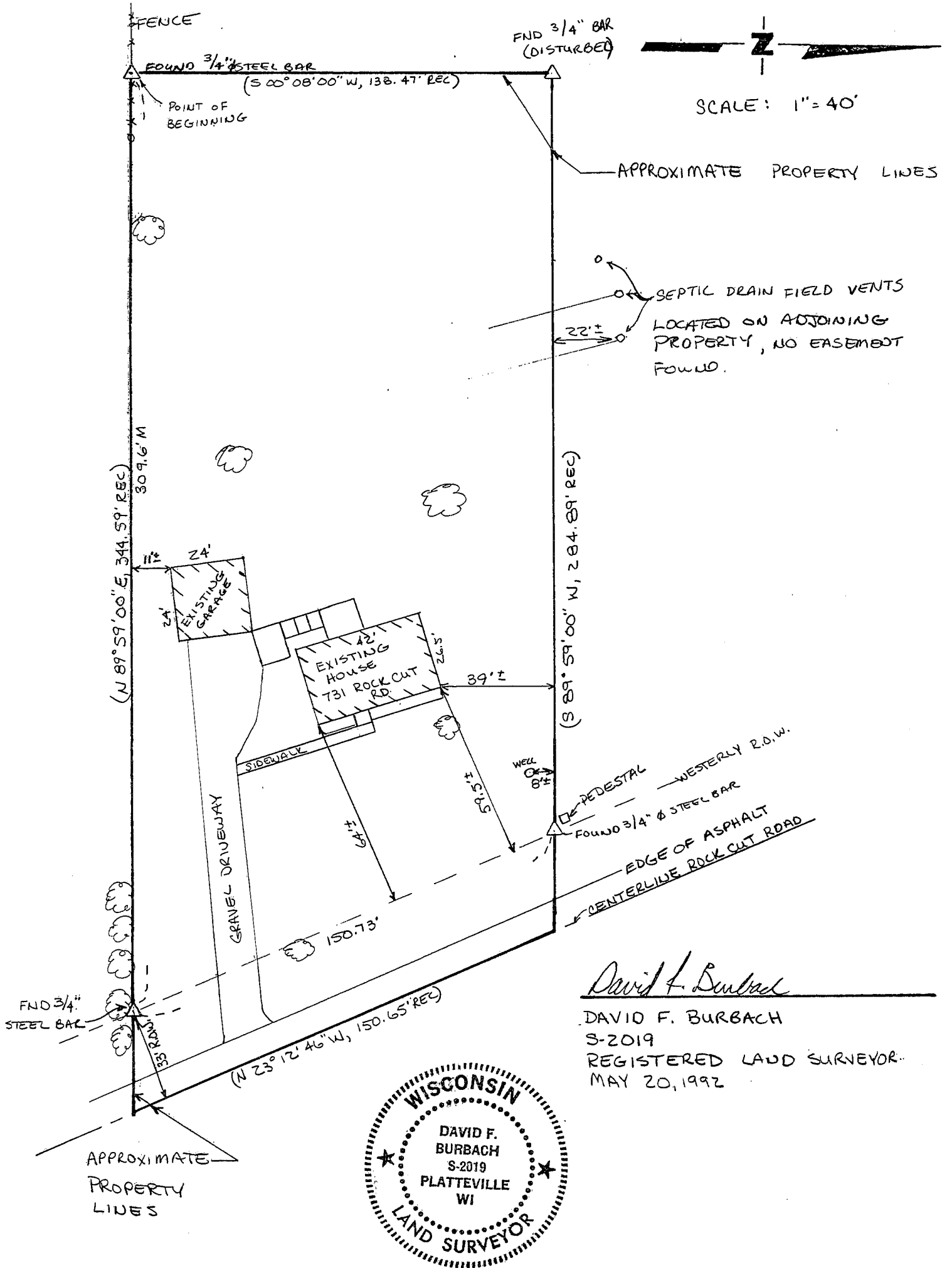

David F. Burbach
 DAVID F. BURBACH
 S-2019
 REGISTERED LAND SURVEYOR
 MAY 20, 1992



D. F. BURBACH MUNICIPAL & CIVIL ENGINEERS

LEGAL DESCRIPTION:

Part of the West Half (W.1/2) of the Northeast Quarter (N.E.1/4) of Section Twenty-seven (27), Township One (1) North, Range Two (2) West of the 4th P.M., Grant County, Wisconsin, described as follows:

Commencing at the Northwest corner of the N.E.1/4 of said Section 27:
thence South 00° 08' 00" West, along the West line of said N.E.1/4, 2,642.82 feet to the Southwest corner of said N.E.1/4;
thence North 89° 59' 00" East, along the South line of said N.E.1/4, 925.67 feet to the point of beginning of the following described tract;
thence continuing along said South line, North 89° 59' 00" East, 344.59 feet to a point in the centerline of a public road;
thence North 23° 12' 46" West, along centerline, 150.65 feet;
thence South 89° 59' 00" West, 284.89 feet;
thence South 00° 08' 00" West, 138.47 feet to the point of beginning, containing 1.00 acres, more or less.

SURVEYOR'S NOTE:

As clients of D. F. Burbach Municipal & Civil Engineers, I/we request that the inspection be made according to the following specifications:

- 1). Only enough work be performed to satisfy the requirements of the lending institution.
- 2). Only recorded (Deed) distances and bearings be shown.

It is specifically intended to exempt this inspection from the requirements of A-E 7.03, A-E 7.05(2), (3), and (4) and A-E 7.06 of the Wisconsin Administrative Code, and is so stated and agreed to as required by A-E 7.01(2).

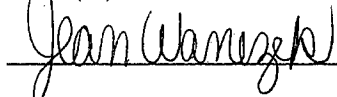

Dated May 20, 1992

CERTIFICATE: I hereby certify that I have inspected the above described parcel and that the above map is a true representation thereof and shows the approximate location of the parcel, its recorded exterior boundaries, the location of all visible roadways and encroachments, if any. This inspection is made for the use of the purchasers' mortgage institution and is valid for one-half year from the date hereof. I further certify that such inspection and the representation thereof hereon are true and correct to the best of my knowledge and belief.



David F. Burbach
S-2019
Registered Land Surveyor
May 20, 1992



D. F. BURBACH MUNICIPAL & CIVIL ENGINEERS