

Village of Cassville

24

SURVEY PLAT

VILLAGE OF CASSVILLE  
RAPID TOOL & DYE

OF A PARCEL OF LAND LOCATED IN BLOCK "G", D. WILLIAMS  
ADDITION TO THE VILLAGE OF CASSVILLE, GRANT COUNTY,  
WISCONSIN, MORE PARTICULARLY DESCRIBED AS FOLLOWS:

LOT 9, EXCEPT THE SE'LY 41.00'; LOT 10, EXCEPT THE NW'LY  
14.50'; ALL IN BLOCK "G", D. WILLIAMS ADDITION TO THE VILLAGE  
OF CASSVILLE, GRANT COUNTY, WISCONSIN.

SURVEYOR'S CERTIFICATE: I, LARRY L. AUSTIN, REGISTERED  
WISCONSIN LAND SURVEYOR, DO HEREBY CERTIFY THAT I HAVE  
SURVEYED, MAPPED AND MONUMENTED THAT PROPERTY SHOWN HEREON IN  
ACCORDANCE WITH THE INSTRUCTIONS OF THOMAS SCHRADER, OF  
LANCASTER, AND TO THE BEST OF MY KNOWLEDGE AND BELIEF, THIS  
PLAT IS AN ACCURATE REPRESENTATION THEREOF.

*Larry L. Austin*  
LARRY L. AUSTIN RLS 1903  
LARRY AUSTIN ENGINEERING  
RT. 2  
LANCASTER, WI. 53813  
PHONE (608) 723-6363

4/23/92  
DATE

BEARING REFERENCE: FOR PURPOSES OF THIS SURVEY BEARINGS ARE  
REFERENCED TO THE WESTERLY LINE OF AMELIA STREET, WHICH IS  
ASSUMED TO BEAR N 54° 33' 16" W.

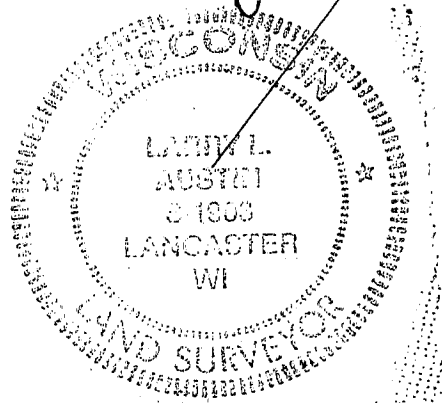
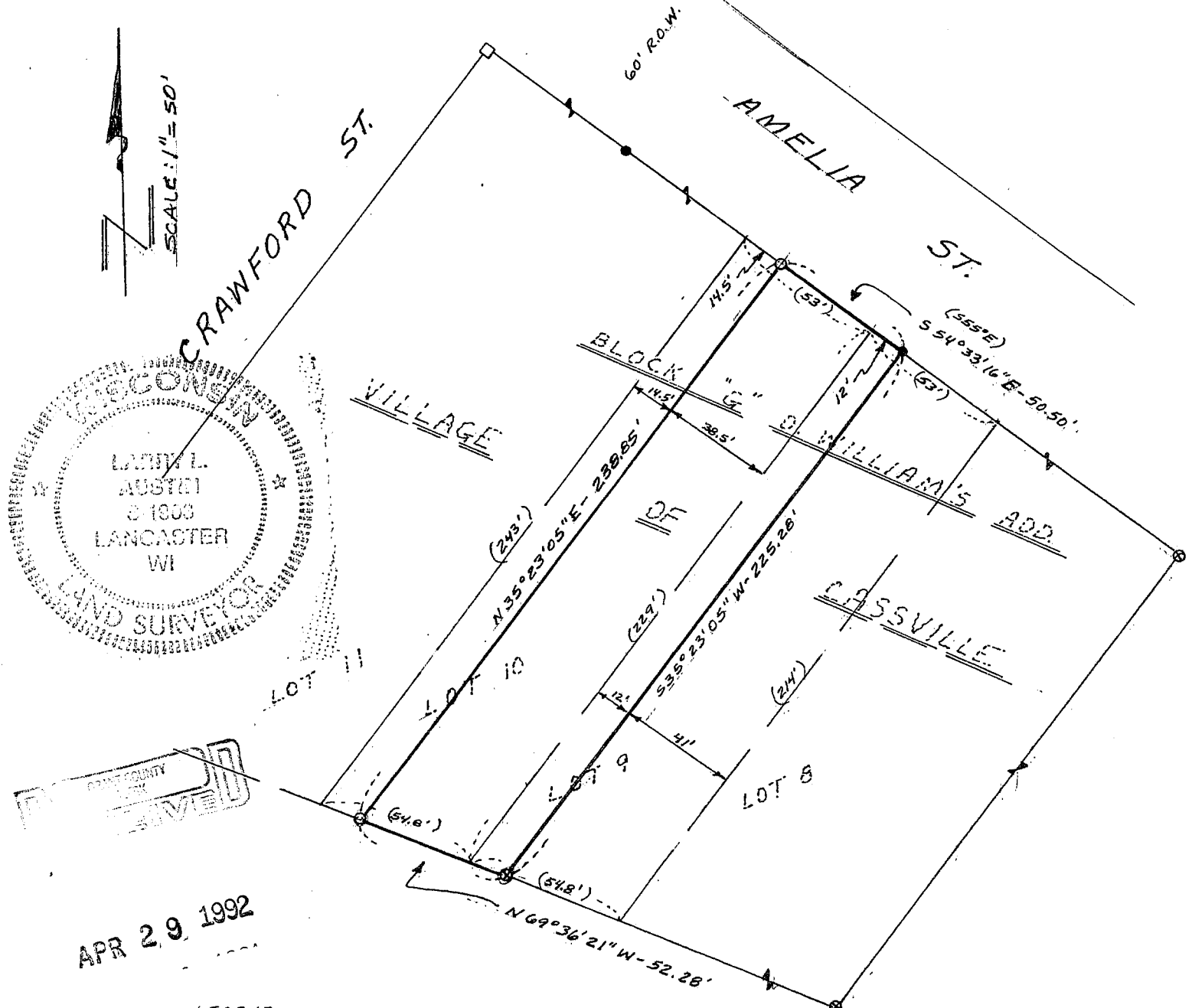

APR 29 1992

- LEGEND
- 1" X 24" IRON PIPE SET
  - 1 1/4" X 24" EX. IRON PIPE
  - 3/4" IRON BAR - EXISTING
  - 1" IRON PIPE FOUND
  - ( ) RECORDED DIMENSION OR BEG.