

Village of Cassville

PLAT OF SURVEY

RAPID TOOL & DIE  
- BARRY HAMMER

OF A PARCEL OF LAND LOCATED IN BLOCK "G", D. WILLIAM'S ADDITION TO THE VILLAGE OF CASSVILLE, GRANT COUNTY, WISCONSIN, MORE PARTICULARLY DESCRIBED AS FOLLOWS:

LOTS 3, 4, 5, 6, 7, 8, AND THE EASTERLY 41 FEET OF LOT 9, BLOCK "G" OF D. WILLIAM'S ADDITION TO VILLAGE OF CASSVILLE, GRANT COUNTY, WISCONSIN.

SURVEYOR'S CERTIFICATE: I, LARRY L. AUSTIN, REGISTERED WISCONSIN LAND SURVEYOR, DO HEREBY CERTIFY THAT I HAVE SURVEYED, MAPPED, AND MONUMENTED THAT PROPERTY SHOWN HEREDON IN ACCORDANCE WITH THE INSTRUCTIONS AND DESCRIPTION FURNISHED TO ME BY BARRY HAMMER OF CASSVILLE, AND TO THE BEST OF MY KNOWLEDGE AND BELIEF, THIS PLAT IS AN ACCURATE REPRESENTATION THEREOF.

*Larry L. Austin*

LARRY L. AUSTIN RLS 1903  
LARRY AUSTIN ENGINEERING  
RT. 2  
LANCASTER, WIS. 53813  
PHONE (608) 723-6363

2-7-92  
DATE

BEARING REFERENCE: FOR PURPOSES OF THIS SURVEY BEARINGS ARE REFERENCED TO THE WESTERLY LINE OF AMELIA STREET, WHICH IS ASSUMED TO BEAR N 54° 33' 16" W.

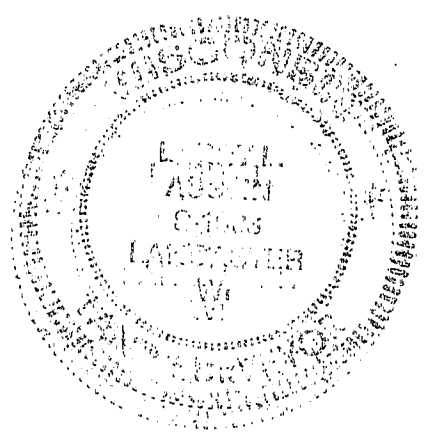

APR 29 1992

# PLAT OF SURVEY

RAPID TOOL & DYE  
-BARRY HAMMER-

CRAWFORD STREET

AMELIA STREET

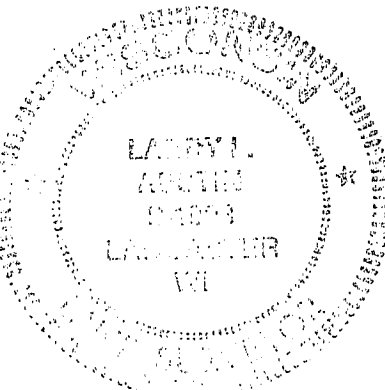
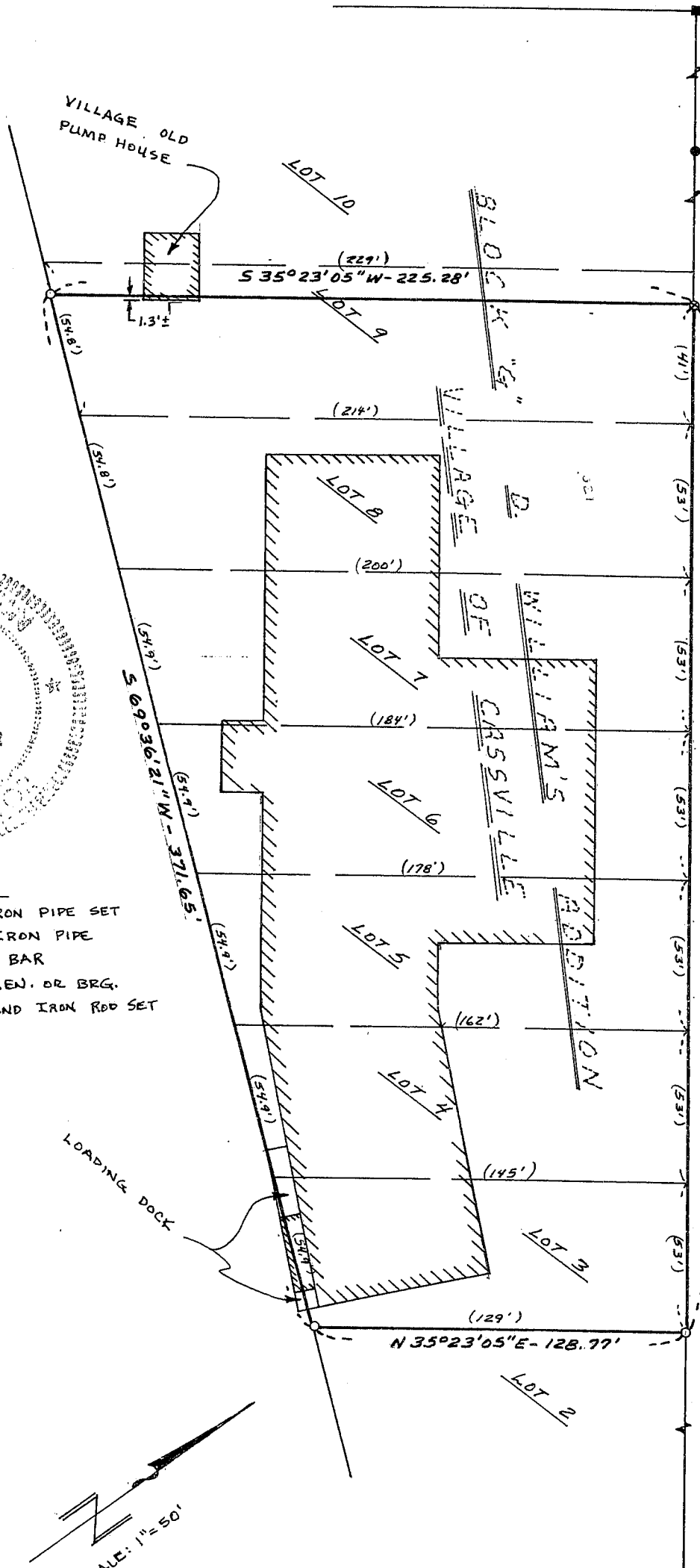

- LEGEND**
- 1/4" x 24" IRON PIPE SET
  - EXIST. 1" IRON PIPE
  - EXIST. 3/4" BAR
  - ( ) REC. DIMEN. OR BRG.
  - ⊗ 3/4" x 24" Round IRON ROD SET

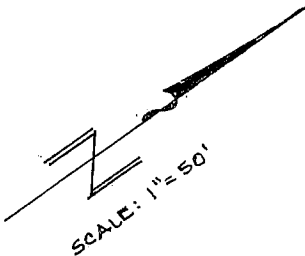

(555°E) STREET  
N 54° 33' 16" W - 359.00'

60'  
R.O.W.