

BENCHMARK SURVEYS, INC.

P.O. BOX 486 RICHLAND CENTER, WISCONSIN 53581 608/647-8533

REPORT OF MORTGAGE INSPECTION

FOR

FIRST FEDERAL



SURVEYING—PLANNING



SCALE 1" = 30'

FURNISHED DESCRIPTION

Lot 4 and the South One-half of Lot 3 in Block 110 of the Original Plat of the Village of Muscoda, Grant County, Wisconsin, according to the recorded plat thereof.

The above described parcel of land being located in part of Section 1, Township 8 North, Range 1 West, Grant County, Wisconsin.

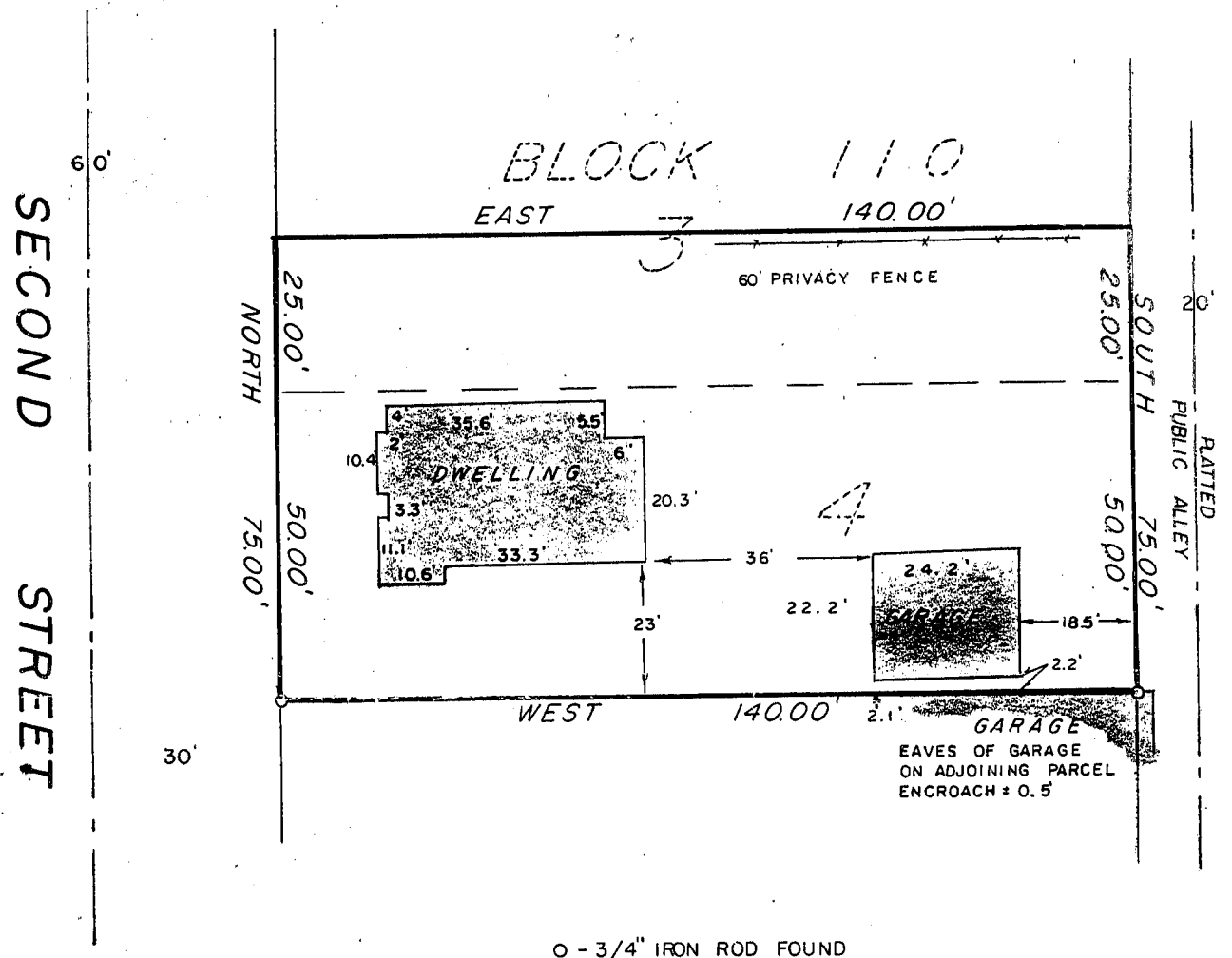

WAIVER

WE HEREBY AGREE TO EXCLUDE THE SURVEYING REQUIREMENTS OUTLINED IN s.A-E 7.03, s.A-E 7.04, s.A-E 7.06 and s.A-E 7.07 of the Wisconsin Administrative Code.

OWNER/AGENT

DATE

OWNER/AGENT

DATE

"I HAVE INSPECTED THE ABOVE DESCRIBED PROPERTY, AND THE ABOVE MAP IS A TRUE REPRESENTATION THEREOF AND SHOWS THE SIZE AND LOCATION OF THE PROPERTY, ITS EXTERIOR BOUNDARIES, THE LOCATION AND DIMENSIONS OF ALL STRUCTURES THEREON, FENCES, ROADWAYS, APPARENT EASEMENTS AND ENCROACHMENTS, IF ANY.

THIS REPORT IS MADE FOR THE EXCLUSIVE USE OF THE PRESENT OWNERS OF THE PROPERTY, AND ALSO THOSE WHO PURCHASE, MORTGAGE OR GUARANTEE THE TITLE THEREOF, WITHIN ONE (1) YEAR FROM DATE HEREOF; AND AS TO THEM I HEREBY CERTIFY THAT SAID REPORT AND THE ABOVE MAP WERE MADE IN ACCORDANCE WITH ACCEPTABLE PROFESSIONAL STANDARDS AND THAT THE INFORMATION CONTAINED HEREON IS, TO THE BEST OF MY KNOWLEDGE, INFORMATION AND BELIEF A TRUE AND ACCURATE REPRESENTATION THEREOF."

DATED APRIL 10, 1992

