

Sec 22, T 2N R 2W

8

# MORTGAGE SURVEY

APR 24 1992

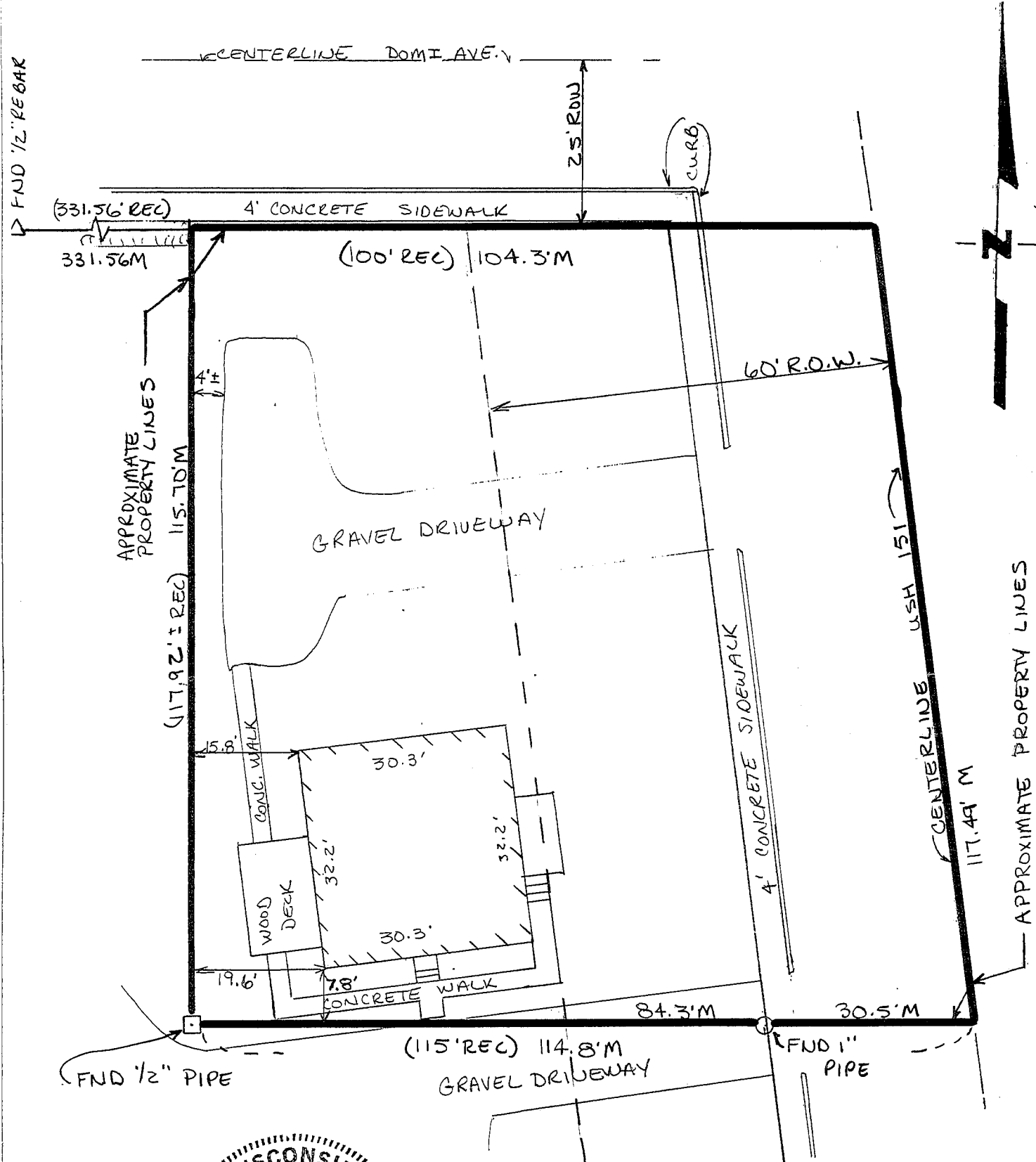

*David F. Burbach*  
 DAVID F. BURBACH  
 S-2019  
 REGISTERED LAND SURVEYOR  
 APRIL 17, 1992

D. F. BURBACH MUNICIPAL & CIVIL ENGINEERS

5992 STATE HIGHWAY 80 SOUTH • PLATTEVILLE, WISCONSIN 53818 • (608) 348-3262

LEGAL DESCRIPTION:

A parcel of land located in the Northwest Quarter (N.W.1/4) of the Southeast Quarter (S.E.1/4) of Section Twenty-two (22), Township Two (2) North, Range Two (2) West of the 4th P.M., Grant County, Wisconsin, described as follows: Commencing at the Northwest corner of the Bart Wiederhold Lands described in deed recorded in Volume 163 of Deeds, page 83; thence East 80.00 feet to the center of U.S. Highway #151; thence Southeasterly along the centerline of said U.S. Highway #151 for a distance of 600.00 feet; thence West 115.00 feet to the West line of said N.W.1/4 of the S.E.1/4; thence North for a distance of 600.00 feet, more or less, to the place of beginning. EXCEPT that parcel of land conveyed to the Village of Dickeyville by Warranty Deed recorded in Volume 204 of Deeds, page 581, described as follows: Beginning at a point 769.00 feet South of the center of said Section 22; thence East 96.00 feet to the center line of U.S. Highway #151; thence Southerly along the center line of above U.S. Highway #151, 50.50 feet; thence West 100.00 feet; thence North 50.00 feet to the point of beginning. Also EXCEPTING that parcel of land conveyed to Lavern J. Hinderman and Marie L. Hinderman by Warranty Deed recorded in Volume 309 of Deeds, page 220, described as follows: Commencing at the Northwest corner of a certain piece or parcel of land described in a certain Warranty Deed recorded in Volume 163 of Deeds, page 83, such point of beginning being on the One Quarter (1/4) Section line running North and South through said Section 22; thence run South along such 1/4 Section line to a point which is 769.00 feet South of the center of said Section 22; thence run East to the center line of S.T. Highway #151; thence run in a Northwesterly direction along the center line of said S.T. Highway #151 to a point on the center line of such highway which is 80.00 feet East of the point of beginning; thence run West 80.00 feet to the point of beginning. Also, EXCEPTING that parcel of land conveyed to Donald F. Brokish and Elizabeth C. Brokish by Warranty Deed recorded in Volume 340 of Deeds, page 398, described as follows: Commencing at the center of said Section 22; thence South 00° 30' East 820.34 feet to the place of beginning; thence West 16.56 feet; thence South 125.50 feet; thence East 17.66 feet; thence North 00° 30' West 125.51 feet to the place of beginning.

**D. F. BURBACH MUNICIPAL & CIVIL ENGINEERS**