

PLAT of SURVEY for: Monica McCartney

In NW 1/4 of NW 1/4
of Sec. 9, T5N, R2W,
Liberty Twp., Grant Co., WI.

LEGEND

- 1" X 24" IRON PIPE
- △ NO. 6 X 24" REBAR SET
- EXISTING IRON PIPE (SIZES VARY)
- () RECORDED AS

SDB

Bearings referenced to the North line of the NW 1/4 of Sec. 9, T5N, R2W, recorded as bearing S89°04'47"E

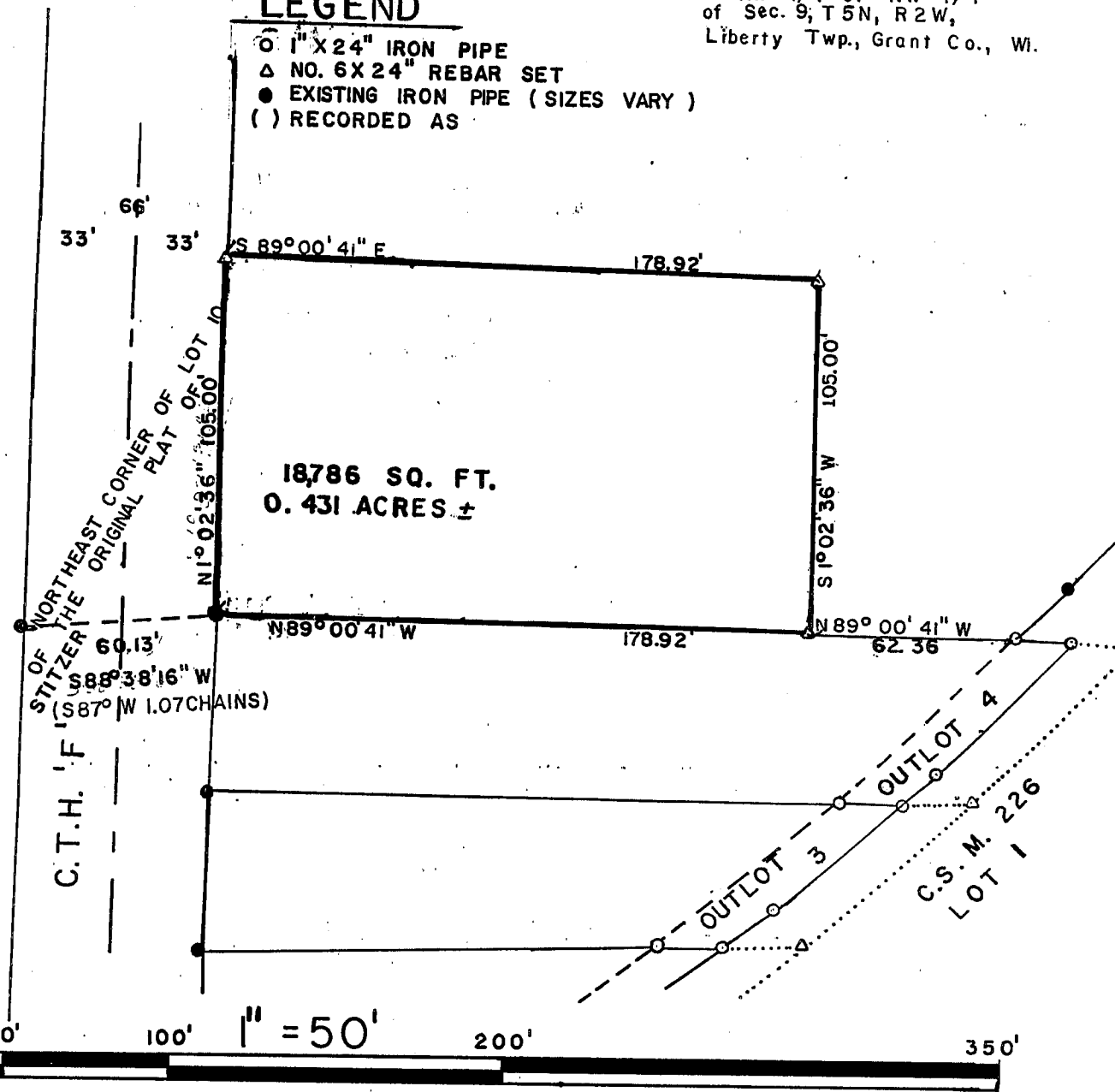

DESCRIPTION

A parcel of land located in the Northwest 1/4 of the Northwest 1/4 of Section 9, Town 5 North, Range 2 West, Liberty Township, Grant County, Wisconsin, being more particularly described as follows:

Beginning at a point from which the Northeast corner of Lot 10 of the Original Plat of Stitzer bears S88°38'16"W, 60.13'; thence N1°02'36"E, 105.00'; thence S89°00'41"E, 178.92' to a No. 6 reinforcing bar; thence S1°02'36"W, 105.00' to a No. 6 reinforcing bar that is N89°00'41"W, 62.36' from the Northwest corner of Outlot 4 of Certified Survey Map No. 226; thence N89°00'41"W, 178.92' to the point of beginning. Containing 18,786 square feet, (0.431 acres), more or less, and is subject to any and all easements of record and/or usage.

SURVEYOR'S CERTIFICATE

I, Bruce D. Bowden, Registered Wisconsin Land Surveyor - 1250, do hereby certify that I have surveyed, monumented and mapped the property described hereon in accordance with the instructions of Monica McCartney, and that this map is a correct representation thereof to the best of my knowledge and belief.

Bruce D. Bowden March 26, 1992

Bruce D. Bowden, RLS - 1250

Date

REVISED JAN 24, 1993

BOWDEN SURVEYING
619 West Merrimac St.
Dodgeville, WI 53532

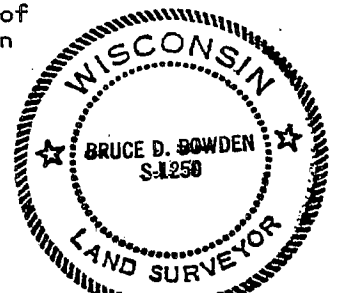

Sec 9, T5N, R2W

PLAT of SURVEY for: Monica McCartney

In NW 1/4 of NW 1/4
of Sec. 9, T5N, R2W,
Liberty Twp., Grant Co., WI.

LEGEND

- 1" X 24" IRON PIPE
- △ NO. 6 X 24" REBAR SET
- EXISTING IRON PIPE (SIZES VARY)
- () RECORDED AS



Bearings referenced to the North line of the NW 1/4 of Sec. 9, T5N, R2W, recorded as bearing S89°41'47"E

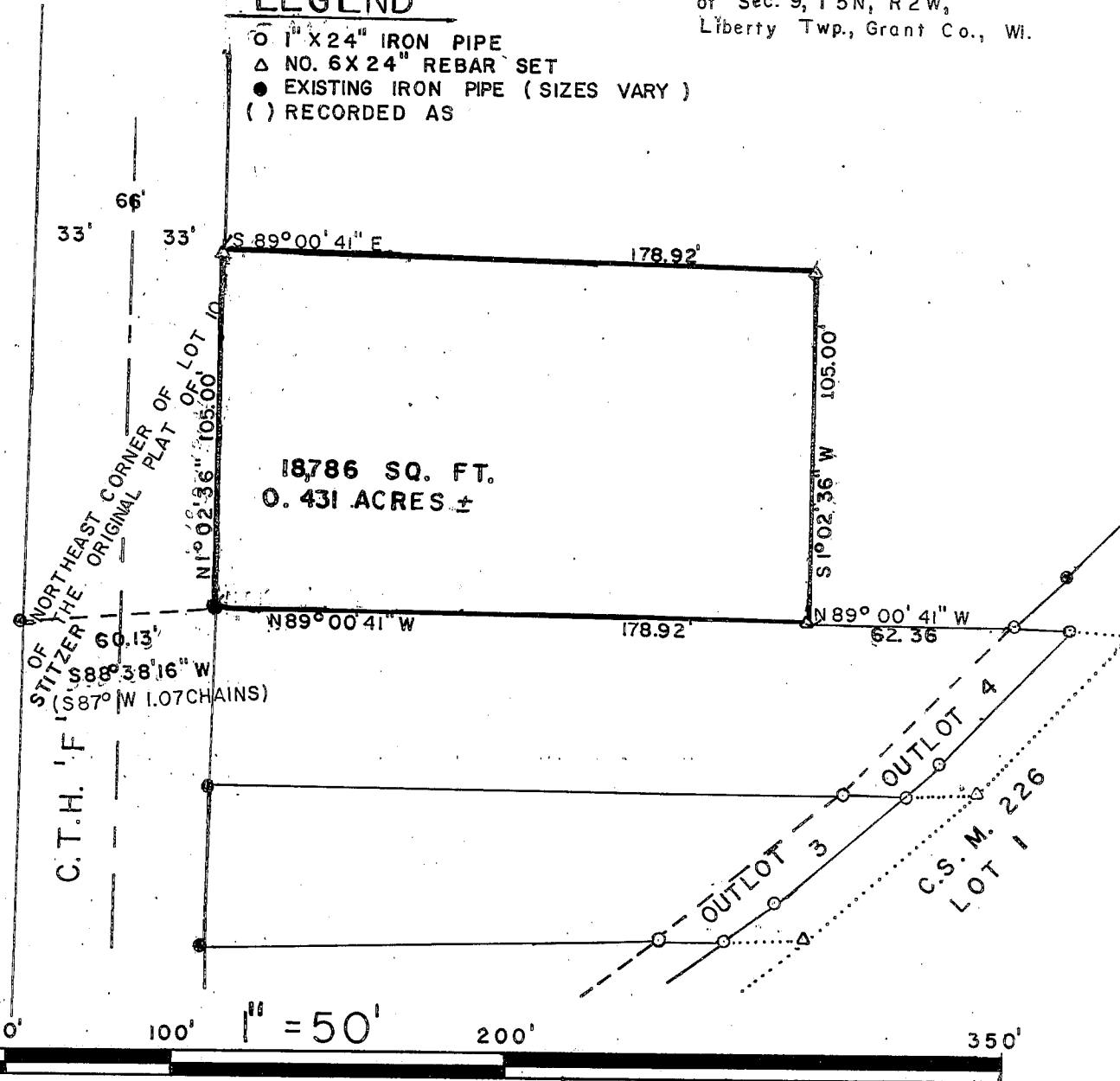

DESCRIPTION

A parcel of land located in the Northwest 1/4 of the Northwest 1/4 of Section 9, Town 5 North, Range 2 West, Liberty Township, Grant County, Wisconsin, being more particularly described as follows:

Beginning at a point from which the Northwest corner of Lot 10 of the Original Plat of Stitzer bears S88°38'16"W, 60.13'; thence N 1°02'36"E, 105.00'; thence S89°00'41"E, 178.92' to a No. 6 reinforcing bar; thence S1°02'36"W, 105.00' to a No. 6 reinforcing bar that is N89°00'41"W, 62.36' from the North corner of Outlot 4 of Certified Survey Map No. 226; thence N89°00'41"W, 178.92' to the point of beginning. Containing 18,786 square feet, (0.431 acres), more or less, and is subject to any and all easements of record and/or usage.

SURVEYOR'S CERTIFICATE

I, Bruce D. Bowden, Registered Wisconsin Land Surveyor - 1250, do hereby certify that I have surveyed, monumented and mapped the property described hereon in accordance with the instructions of Monica McCartney, and that this map is a correct representation thereof to the best of my knowledge and belief.

Bruce D. Bowden March 26, 1992

Bruce D. Bowden, RLS - 1250 Date

BOWDEN SURVEYING
619 West Merrimac St.
Dodgeville, WI 53533
Phone (608) 935 - 5513

