

APR 3 1992

# PLAT of SURVEY

For: David Jegerlehner  
Hazel Green, WI

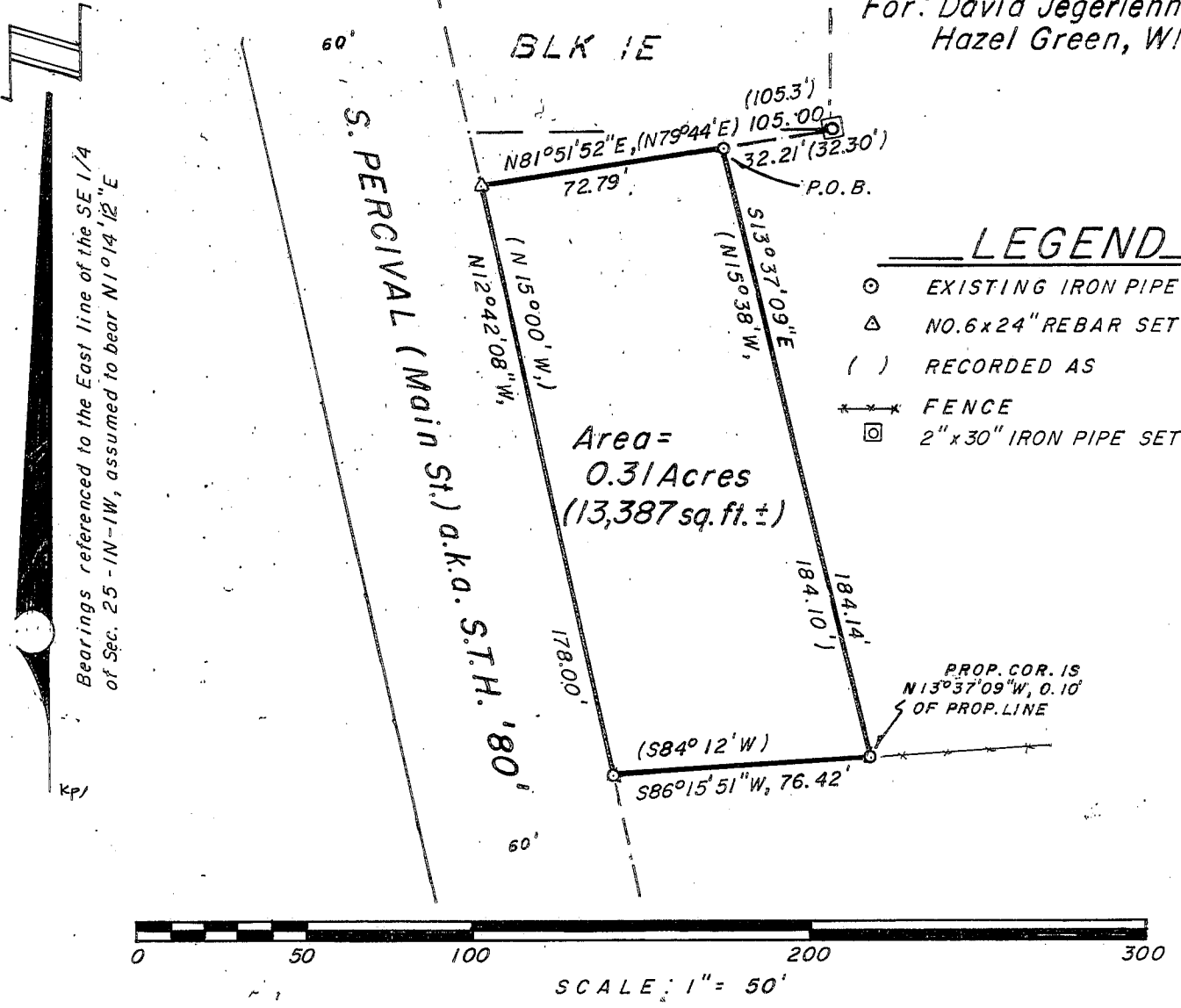

### DESCRIPTION

A parcel of land located in the Northwest 1/4 of the Southeast 1/4 of Section 25, Town 1 North, Range 1 West, Village of Hazel Green; Grant County, Wisconsin, being more particularly described as:

Commencing at a 2" iron pipe marking the Southeast corner of Block 1E of the Plat of Lower Hazel Green; thence S81°51'52"W, 32.21' to a 1" iron pipe at the point of beginning; thence S13°37'09"E, 184.14' to a 1" iron pipe; thence S86°15'51"W, 76.42' to a 1" iron pipe on the East line of South Percival Street (a.k.a. State Trunk Highway '80'); thence N12°42'08"W along said East line; 178.00' to a No. 6 reinforcing bar; thence N81°51'52"E, 72.79' to the point of beginning. Contains 13,387 square feet, (0.31 acres), more or less, and is subject to any and all easements and rights-of-way of record and/or usage.

### SURVEYOR'S CERTIFICATE

I, Bruce D. Bowden, Registered Wisconsin Land Surveyor - 1250, do hereby certify that I have surveyed, monumented and mapped the property described hereon in accordance with the instructions of David Jegerlehner, and that this map is a correct representation thereof to the best of my knowledge and belief.

*Bruce D. Bowden* March 31, 1992

Bruce D. Bowden, RLS - 1250 Date

BOWDEN SURVEYING  
619 West Merrimac St.  
Dodgeville, WI 53533  
Phone (608) 935 - 5513

