

MORTGAGE SURVEY

MAR 16 1992

CAMP STREET 50' RIGHT OF WAY

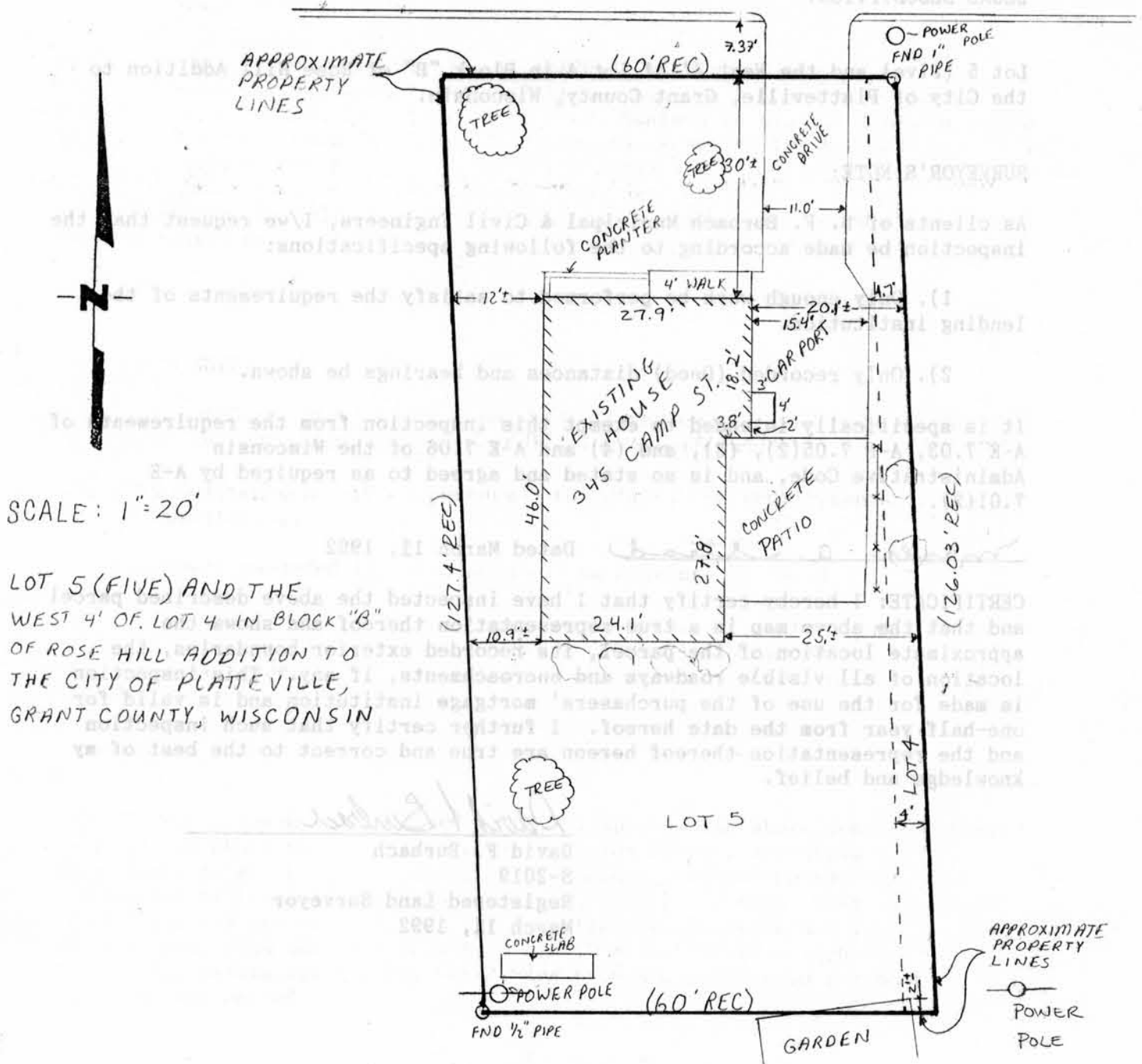

SCALE: 1"=20'

LOT 5 (FIVE) AND THE WEST 4' OF LOT 4 IN BLOCK "B" OF ROSE HILL ADDITION TO THE CITY OF PLATTEVILLE, GRANT COUNTY, WISCONSIN

David F. Burbach

DAVID F. BURBACH

S-2019

REGISTERED LAND SURVEYOR

MARCH 11, 1992

MORTGAGE SURVEY

LEGAL DESCRIPTION.

Lot 1 (first) and the West 40' of Lot 2 in Block "B" of Subd. 111 AMENDED to the City of Plattville, WAGO County, Wisconsin

WARRANTY STATE.

In clients of D. F. Burbach Municipal & Civil Engineers, your request that the inspection be made according to the following specifications:

1. ONLY rough work be performed to satisfy the requirements of the lending institution.

2. Only recorded (Deed) distances and bearings be shown.

It is specifically intended to exempt this inspection from the requirements of A-C 7.02, A-C 7.02(1), (2), and (3) and A-C 7.03 of the Wisconsin Administrative Code, and it is so stated and agreed to as required by A-C 7.02(1).

Survey conducted Over March 12, 1990

CERTIFICATE: I hereby certify that I have inspected the above described parcel and that the above map is a true representation thereof and shows the approximate location of the parcel, its recorded exterior boundaries, the location of all visible roadways and easements, if any. This inspection is made for the use of the purchasers' mortgage application and is valid for one half year from the date hereof. I further certify that such inspection and the representation thereof herein are true and correct to the best of my knowledge and belief.

D. F. Burbach

D. F. Burbach

2-2819

Registered Land Surveyor

March 12, 1990

MORTGAGE SURVEY

MAR 16 1992

CAMP STREET 50' RIGHT OF WAY

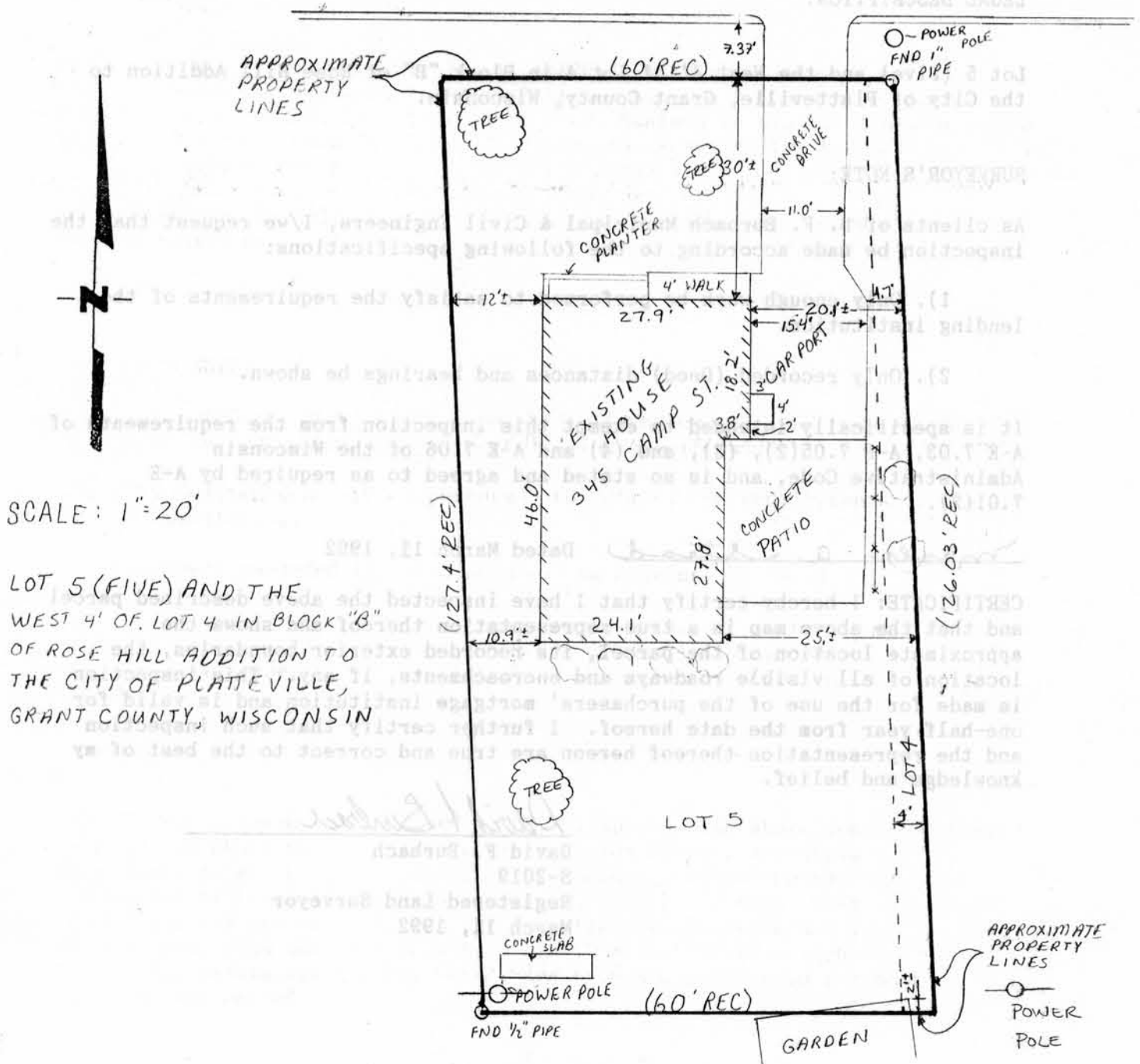

David F. Burbach

DAVID F. BURBACH

S-2019

REGISTERED LAND SURVEYOR

MARCH 11, 1992