

MORTGAGE SURVEY

MAR 11 1992

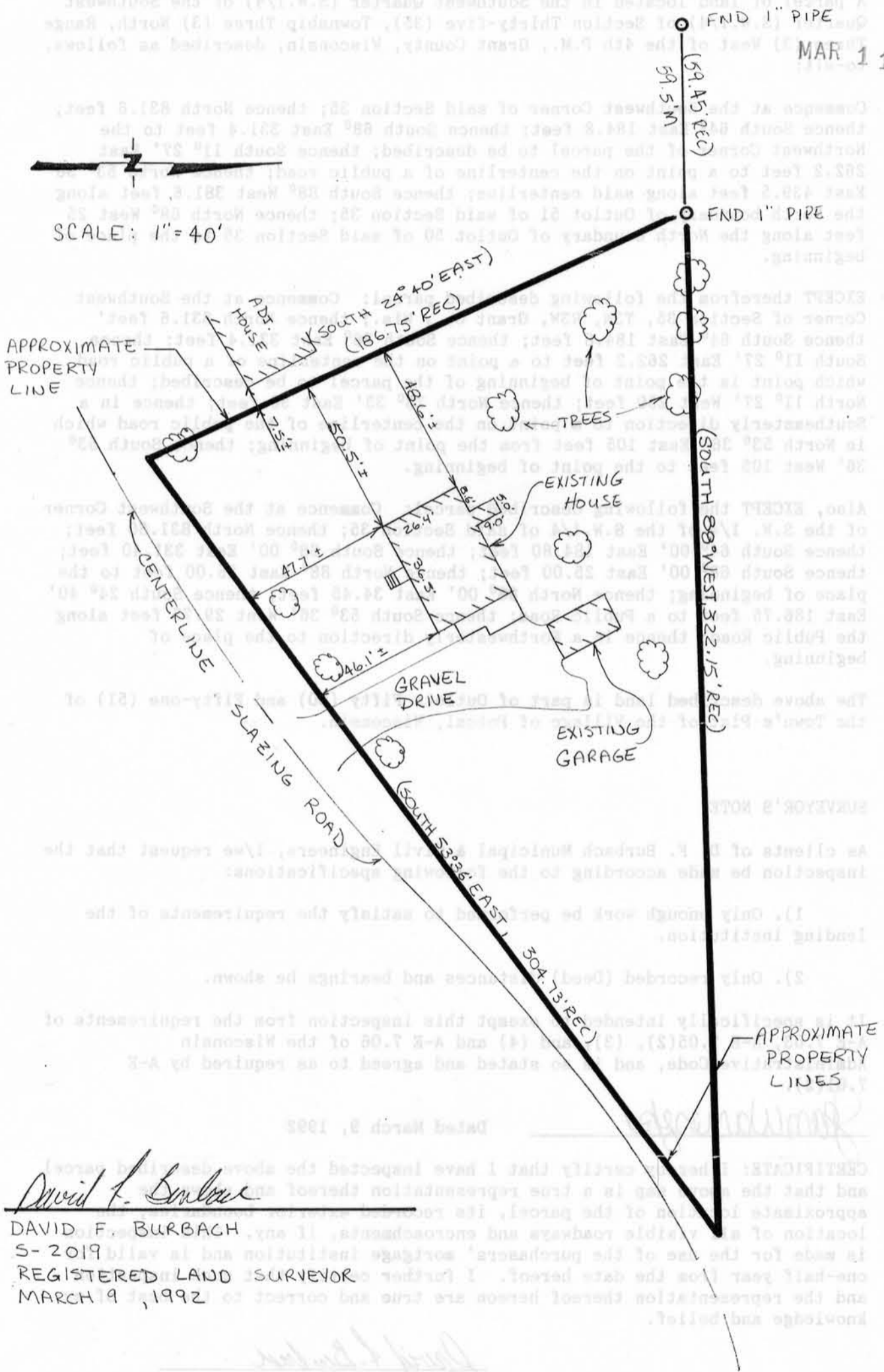

SCALE: 1" = 40'



David F. Burbach

DAVID F. BURBACH
S-2019
REGISTERED LAND SURVEYOR
MARCH 9, 1992

LEGAL DESCRIPTION:

A parcel of land located in the Southwest Quarter (S.W.1/4) of the Southwest Quarter (S.W.1/4) of Section Thirty-five (35), Township Three (3) North, Range Three (3) West of the 4th P.M., Grant County, Wisconsin, described as follows, to-wit:

Commence at the Southwest Corner of said Section 35; thence North 831.6 feet; thence South 64° East 184.8 feet; thence South 68° East 331.4 feet to the Northwest Corner of the parcel to be described; thence South 11° 27' East 262.2 feet to a point on the centerline of a public road; thence North 53° 36' East 439.5 feet along said centerline; thence South 88° West 381.6 feet along the North boundary of Outlot 51 of said Section 35; thence North 68° West 25 feet along the North boundary of Outlot 50 of said Section 35 to the place of beginning.

EXCEPT therefrom the following described parcel: Commence at the Southwest Corner of Section 35, T3N, R3W, Grant Co., Wis.; thence North 831.6 feet' thence South 64° East 184.8 feet; thence South 68° East 331.4 feet; thence South 11° 27' East 262.2 feet to a point on the centerline of a public road which point is the point of beginning of the parcel to be described; thence North 11° 27' West 250 feet; thence North 78° 33' East 50 feet; thence in a Southeasterly direction to a point on the centerline of the public road which is North 53° 36' East 105 feet from the point of beginning; thence South 53° 36' West 105 feet to the point of beginning.

Also, EXCEPT the following described parcel: Commence at the Southwest Corner of the S.W. 1/4 of the S.W.1/4 of said Section 35; thence North 831.60 feet; thence South 64° 00' East 184.80 feet; thence South 68° 00' East 331.40 feet; thence South 68° 00' East 25.00 feet; thence North 88° East 25.00 feet to the place of beginning; thence North 88° 00' East 34.45 feet; thence South 24° 40' East 186.75 feet to a Public Road; thence South 53° 36' West 29.77 feet along the Public Road; thence in a Northwesterly direction to the place of beginning.

The above described land is part of Outlots Fifty (50) and Fifty-one (51) of the Town's Plat of the Village of Potosi, Wisconsin.

SURVEYOR'S NOTE:

As clients of D. F. Burbach Municipal & Civil Engineers, I/we request that the inspection be made according to the following specifications:

- 1). Only enough work be performed to satisfy the requirements of the lending institution.
- 2). Only recorded (Deed) distances and bearings be shown.

It is specifically intended to exempt this inspection from the requirements of A-E 7.03, A-E 7.05(2), (3), and (4) and A-E 7.06 of the Wisconsin Administrative Code, and is so stated and agreed to as required by A-E 7.01(2).

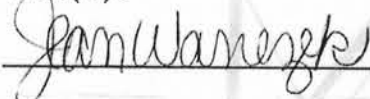

Dated March 9, 1992

CERTIFICATE: I hereby certify that I have inspected the above described parcel and that the above map is a true representation thereof and shows the approximate location of the parcel, its recorded exterior boundaries, the location of all visible roadways and encroachments, if any. This inspection is made for the use of the purchasers' mortgage institution and is valid for one-half year from the date hereof. I further certify that such inspection and the representation thereof hereon are true and correct to the best of my knowledge and belief.



David F. Burbach
S-2019

Registered Land Surveyor

D. F. BURBACH MUNICIPAL & CIVIL ENGINEERS