

BENCHMARK SURVEYS, INC.

P.O. BOX 486 608/647-8533
RICHLAND CENTER, WISCONSIN 53581

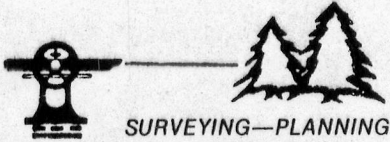

SCALE 1" = 30'

REPORT OF MORTGAGE INSPECTION
FOR

FIRST FEDERAL

FURNISHED DESCRIPTION

Lot 8, Block 3 in Moran-Daugherty Subdivision, an addition to the City of Boscobel, Grant County, Wisconsin, according to the recorded map or plat thereof.

The above described parcel of land being located in part of the Northwest One-quarter of the Northeast One-quarter of Section 35, Township 8 North, Range 3 West, City of Boscobel, Grant County, Wisconsin.

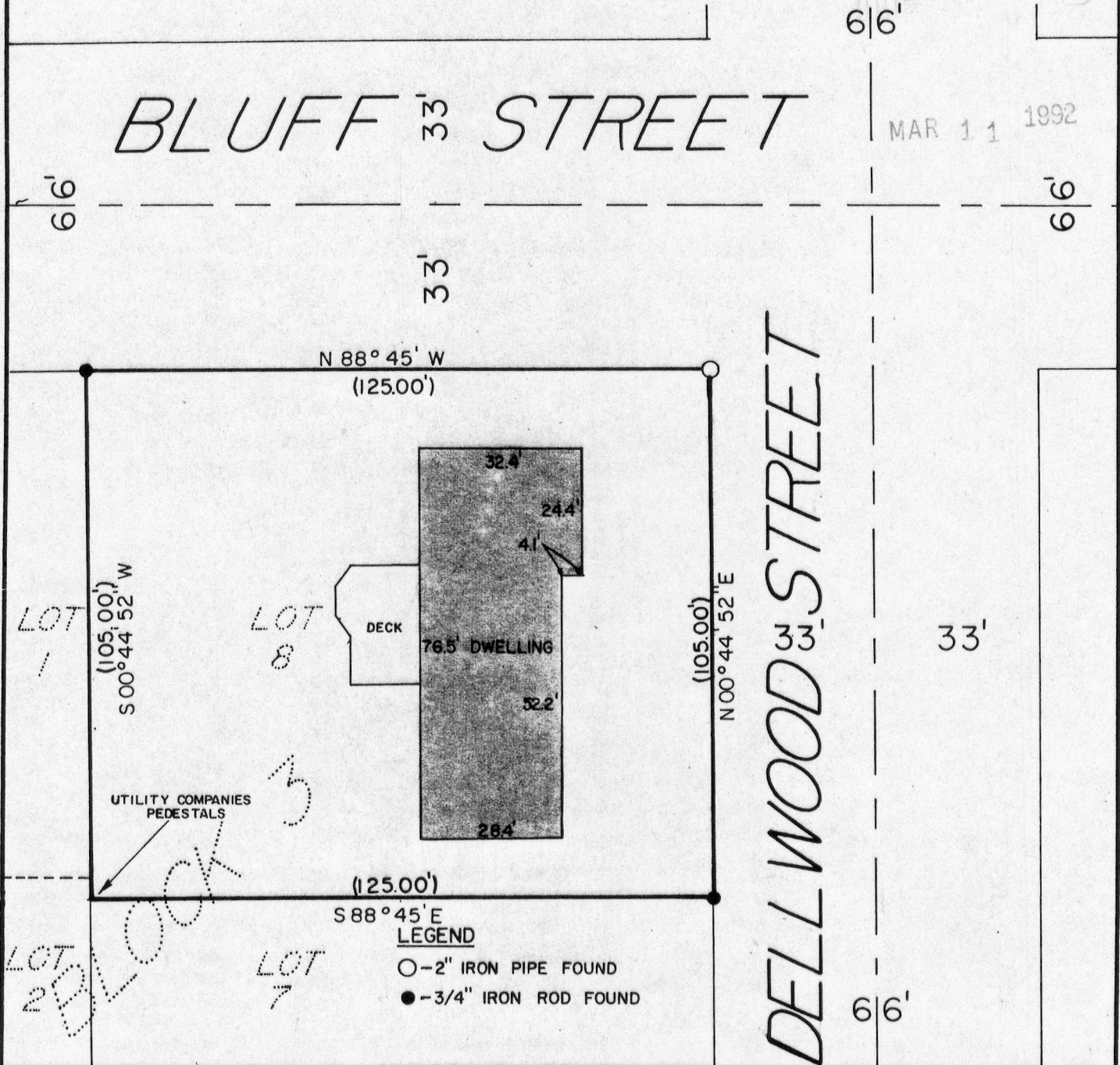

WAIVER

WE HEREBY AGREE TO EXCLUDE THE SURVEYING REQUIREMENTS OUTLINED IN s.A-E 7.03, s.A-E 7.04, s.A-E 7.06 and s.A-E 7.07 of the Wisconsin Administrative Code.

OWNER/AGENT _____

DATE _____

OWNER/AGENT _____

DATE _____

"I HAVE INSPECTED THE ABOVE DESCRIBED PROPERTY, AND THE ABOVE MAP IS A TRUE REPRESENTATION THEREOF AND SHOWS THE SIZE AND LOCATION OF THE PROPERTY, ITS EXTERIOR BOUNDARIES, THE LOCATION AND DIMENSIONS OF ALL STRUCTURES THEREON, FENCES, ROADWAYS, APPARENT EASEMENTS AND ENCROACHMENTS, IF ANY.

THIS REPORT IS MADE FOR THE EXCLUSIVE USE OF THE PRESENT OWNERS OF THE PROPERTY, AND ALSO THOSE WHO PURCHASE, MORTGAGE OR GUARANTEE THE TITLE THEREOF, WITHIN ONE (1) YEAR FROM DATE HEREOF; AND AS TO THEM I HEREBY CERTIFY THAT SAID REPORT AND THE ABOVE MAP WERE MADE IN ACCORDANCE WITH ACCEPTABLE PROFESSIONAL STANDARDS AND THAT THE INFORMATION CONTAINED HEREON IS, TO THE BEST OF MY KNOWLEDGE, INFORMATION AND BELIEF A TRUE AND ACCURATE REPRESENTATION THEREOF."

DATED January 17th, 19 92

