

Village of Muscoda

123

BENCHMARK SURVEYS, INC.

P.O. BOX 486
RICHLAND CENTER, WISCONSIN 53581

REPORT OF MORTGAGE INSPECTION FOR

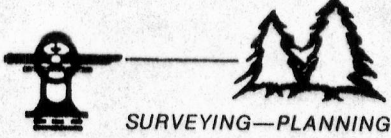

FIRST FEDERAL

Lots Nine (9), Ten (10), Eleven (11) and Twelve (12) Block One Hundred Two (102) of the Original Plat of the Village of Muscoda, County of Grant, State of Wisconsin.

The above described parcel of land being located in part of Section 12, Township 8 North, Range 1 West.

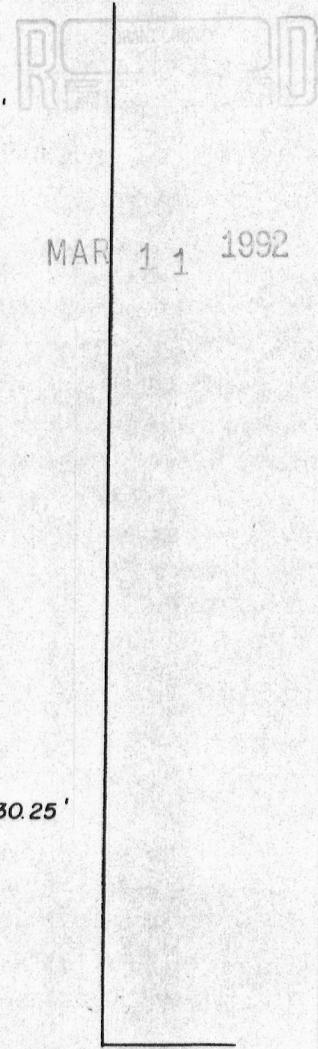
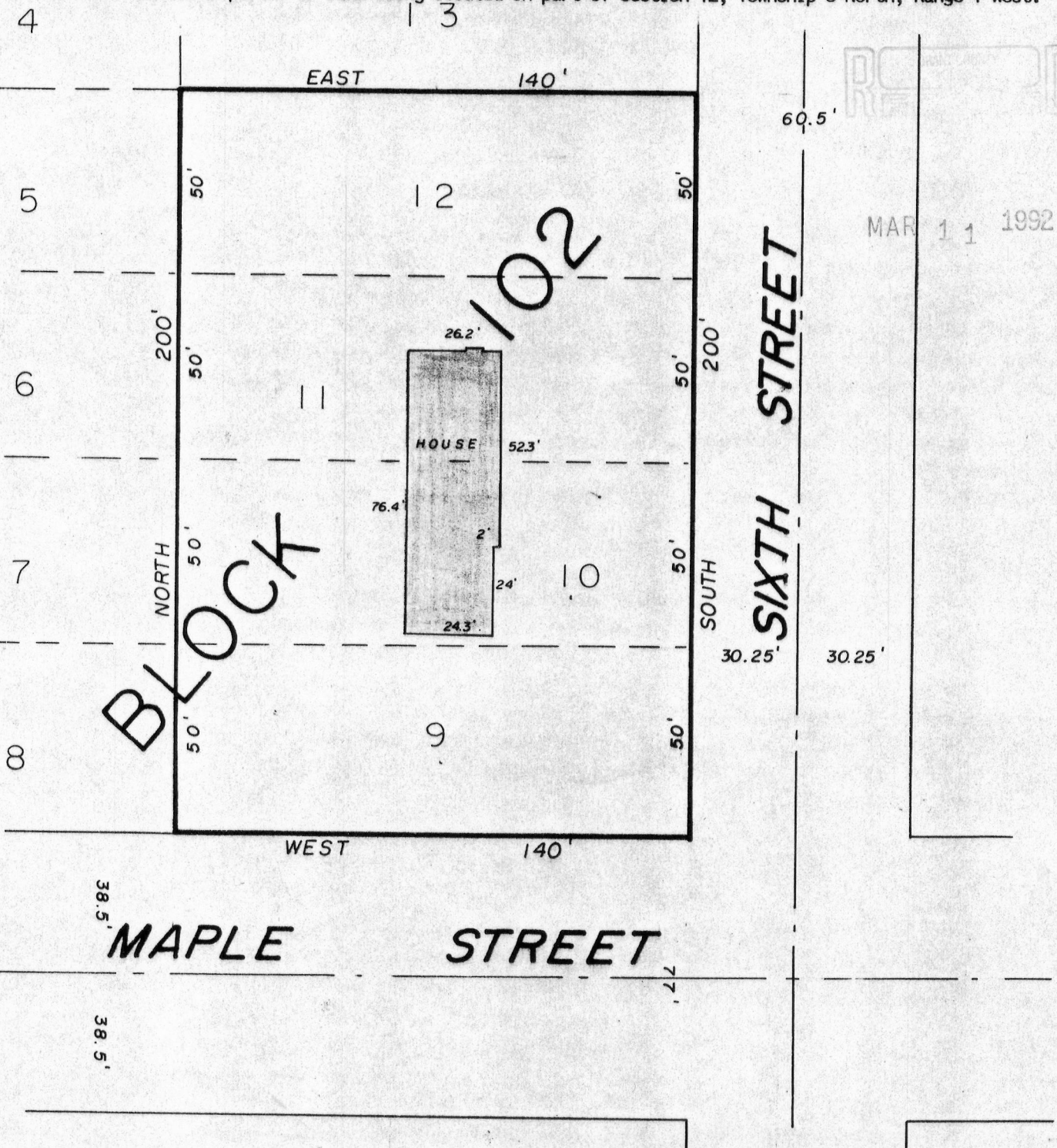

WAIVER

WE HEREBY AGREE TO EXCLUDE THE SURVEYING REQUIREMENTS OUTLINED IN s.A-E 7.03, s.A-E 7.04, s.A-E 7.06 and s.A-E 7.07 of the Wisconsin Administrative Code.

OWNER/AGENT _____

DATE _____

OWNER/AGENT _____

DATE _____

"I HAVE INSPECTED THE ABOVE DESCRIBED PROPERTY, AND THE ABOVE MAP IS A TRUE REPRESENTATION THEREOF AND SHOWS THE SIZE AND LOCATION OF THE PROPERTY, ITS EXTERIOR BOUNDARIES, THE LOCATION AND DIMENSIONS OF ALL STRUCTURES THEREON, FENCES, ROADWAYS, APPARENT EASEMENTS AND ENCROACHMENTS, IF ANY.

THIS REPORT IS MADE FOR THE EXCLUSIVE USE OF THE PRESENT OWNERS OF THE PROPERTY, AND ALSO THOSE WHO PURCHASE, MORTGAGE OR GUARANTEE THE TITLE THEREOF WITHIN ONE (1) YEAR FROM DATE HEREOF; AND AS TO THEM I HEREBY CERTIFY THAT SAID REPORT AND THE ABOVE MAP WERE MADE IN ACCORDANCE WITH ACCEPTABLE PROFESSIONAL STANDARDS AND THAT THE INFORMATION CONTAINED HEREON IS, TO THE BEST OF MY KNOWLEDGE, INFORMATION AND BELIEF A TRUE AND ACCURATE REPRESENTATION THEREOF."

DATED

JANUARY 15, 19 92 *[Signature]*



DRAFTED BY: SMW

SHEET 1 OF 1

JOB NO. 841